

QUOTE

The ambition of many dieters is to be weighed and found wanting.
—Anonymous

The Chelsea Standard

50¢
per copy

ONE HUNDRED-TWENTY-SECOND YEAR—No. 41

CHELSEA, MICHIGAN, WEDNESDAY, MARCH 3, 1993

22 Pages This Week 3 Supplements



BOY SCOUT TROOP 476 received a check from Kiwanis Club secretary Ray Kemmer, left, to fund their charter costs for another year. Accepting the check was Troop 476 patrol leader Scott Stoll. Others participating in

the happy occasion were, from left, Dave Stoll, scout committee chairman, Jon Tarolli, assistant scoutmaster, and his son, quartermaster Michael Tarolli.



BOY SCOUT TROOP 425 representatives were present at Monday's Kiwanis Club meeting to accept funding for their charter renewal from the club which has sponsored the troop for many years. Club secretary Ray Kemmer,

left, made the presentation to Nick Tandy who accepted for Troop 425. Others present, from left, were John Tandy, assistant scoutmaster, Chris Pendell, patrol leader, and Lloyd Hafner, assistant scoutmaster.

Manchester Boy Kills Girlfriend, Then Self

A 13-year-old Sharon township girl was shot and killed as she slept in her bed last Tuesday, Feb. 23.

And a short time later, her 17-year-old boyfriend was found shot to death in his van, apparently of a self-inflicted wound.

The girl, Greta Slusher, a cheerleader and student at Manchester Middle school, and her boyfriend, Jason Briggs, a senior at Manchester High school, were apparently involved in an abusive relationship. Slusher had told police that Briggs, on Feb. 13, had tried to choke her until she passed out and had threatened to kill them both so "we could be together forever."

On Monday, Feb. 22, as a result of an investigation by Michigan State Police, charges of kidnapping and assault with intent to do great bodily harm less than murder were authorized against Briggs by Washtenaw County Prosecutor Brian Mackie. The paperwork was merely awaiting a judge's signature before Briggs would have been taken into custody, said Lt. R.J. Smith of the Washtenaw County Sheriff's Department.

According to police, Briggs and Slusher were watching videos at the home of Chris Petersen, 22, the boyfriend of Sandy Briggs, Jason Briggs' sister.

Later, when Petersen and Briggs were driving with the younger couple, who were in the back seat, through Lenawee county, Briggs apparently

tried to choke Slusher until she passed out. Her face was covered by red blotches, perhaps from the choking, police said.

Sandy Briggs apparently thought the couple might have been kissing as music in the front seat apparently helped conceal the violence.

Police said that after Jason Briggs and Slusher were dropped off at Slusher's house, Briggs again began to choke her. She got away by telling him she would go inside and get him a blanket so he could sleep in the barn. Someone called the Washtenaw

County Sheriff's Department but when the deputy arrived he was told only of the incident in Lenawee county, not of the second incident. Lenawee County Sheriff's Department was notified and arrangements were made to see a Lenawee deputy later that day. In the meantime, a Washtenaw deputy escorted Briggs off the property.

When it was discovered assaults took place in two counties, Michigan State Police took over.

State police interviewed both Briggs (Continued on page six)

Council Approves \$1.89 Million Budget

Village of Chelsea's 1993-94 general fund budget of \$1,895,887 was unanimously approved by village council after a short public hearing last Tuesday.

For the second year in a row, former Chelsea businessman Luther Kusterer was the only person to ask any questions.

The budget estimates that the village will receive \$960,000 from property taxes. Village manager Jack Myers said he had to lower the amount he expected from the state, to \$310,000, because two payments have been pushed back.

Village operating millage is scheduled to remain at 10.94 mills.

The budget includes five percent pay raises for non-union employees. New salaries include Myers, \$47,011; administrative assistant Barbara Fredette, \$32,934; police chief Lenard McDougall, \$42,738; electric department superintendent Robert Shepard, \$40,425; water superintendent Dan Rosentreter, \$31,500; wastewater plant supervisor Mel Leach, \$40,493; public works superintendent Dave Bulson, \$37,019; and landfill supervisor Cecil Clouse, \$36,285.

Village Voters To Name Four Council Trustees In Monday Elections

Chelsea village voters will go to the polls Monday to elect four village council trustees, a clerk, an assessor, and two members of the McKune Memorial Library Board.

The only contests are for the council positions. All other candidates are running unopposed.

In the council races, two candidates are running for a one-year position and four candidates are running for three two-year seats. The one-year seat became available due to the resignation of Gary Bentley early in his term. The first year was filled by Connie Woodruff, who was appointed by council. Village charter calls for the seat to be filled at the next regular village election. Woodruff has chosen not to run again.

Candidates for the one year seat are Richard Rigg, 143 E. Middle St., an engineer at Chrysler Proving Grounds, and Jon Veurink, 18

Chestnut St., a certified public accountant for Deloitte & Touche.

Rigg ran unsuccessfully for council several years ago, but he has served on the Manchester Village council.

Veurink has never run for office here, but served as a precinct delegate for Washtenaw County Republican party from 1990-92.

Candidates for the two year seats include incumbents Stephanie Kanten, Tom Dorer, and Brian Cashman, and challenger Steven Daut.

Kanten, 560 Chandler St., is a Dexter school teacher. She has served on council, although not continuously, for 12 years.

Dorer, 777 N. Freer Rd., a plumber for John E. Green Co., was initially appointed to council three years ago, then ran for election unopposed two years ago.

Cashman, 449 Railroad St., a manager in the information technology division at the University of Michigan, ran unsuccessfully for council last year, but was later appointed to fill out the remaining year of Allen Anderson's term after Anderson moved out of the state.

Daut, of 16 Chestnut St. and Veurink's next-door neighbor, is an environmental consultant and technical writer. He's never held an elected office.

In the uncontested races for two-year terms, clerk Suzanne Morrison and assessor Rosemary Harook are seeking those seats again. Incumbent library board members Anne Belser and Susan Walters are seeking three-year terms.

Village elections are non-partisan. Polls are open from 7 a.m. to 8 p.m. at Sylvan Township Hall on W. Middle St.

WISD Election Proposes Additional 1.45 Mills For Special Education

A special election on a proposed 1.45 mills for the Washtenaw Intermediate School District (WISD) will be held next Tuesday, March 9 throughout the county.

The millage proposal is for five years and money would be used for special education programs, which are co-ordinated through WISD.

Programs for students with severe disabilities, which are conducted at WISD's High Point Center, would continue to be funded from WISD's current 3.5 mills (rolled back to 3.14 by the Headlee Amendment). The new millage would be re-imposed to local districts for their own special education programs. Those programs include children with learning disabilities, emotional impairments, speech and language problems, and those who need social workers, psychologists, occupational therapists, or an array of other specialists.

Special education is a co-operative, county-wide program.

A similar millage proposal was voted down last spring, although it was proposed as a charter millage, which means it would have been levied indefinitely. At that time, WISD officials maintained that by law they were only allowed to seek charter millages. Since then, they have received different legal advice.

The millage is being proposed because state support for state-mandated special education programs, as a percentage of cost, is declining. Although the actual number of dollars is projected to stay the same, costs are skyrocketing, primarily because the number of students is increasing dramatically.

If the millage is defeated, local

school districts will be forced to make up the additional expense out of their general funds. By law, special education programs have to be funded.

Enrollment in special education programs has increased nearly 20 percent over the last six years, to 5,079 students, the current enrollment. Approximately 12 percent of the entire student population is enrolled in some kind of special education program. This year, Chelsea has 258 special education students, while Dexter has 229.

WISD reimburses local districts. Without additional millage, WISD reimbursement is projected to drop from 41.4 percent this year to 19 percent in 1996-97. With the millage, WISD funding over the next five years is projected to hold steady at about 67 percent, according to WISD figures.

The millage turns out to be a better deal for in-formula districts than out-of-formula districts. Chelsea, an out-of-formula district with 3.44 percent of the SEV in the county, would get back 5.39 percent of the funds from the millage in the first year. Dexter, another out-of-formula district, has 5.4 percent of the SEV, but would get back 4.68 percent of the money. The biggest loser appears to be Ann Arbor, which has 57.35 percent of the

SEV but would get back 39 percent of the money in the first year.

A portion of the millage money will be invested so that WISD's reimbursement rate can stay level over the five years of the millage.

On the other side, Ypsilanti, an in-formula district, has 8.48 percent of the SEV but would get back 18.87 percent of the money; Willow Run, which has 3.65 percent of the SEV would get back 10.46 percent of the money; Lincoln, which has 4.37 percent of the SEV would get back 6.79 percent of the money; and Milan, which has 3.26 percent of the SEV would get back 3.74 percent.

The problem is, average special education costs per student are about the same from district to district and WISD reimburses each district the same percentage of its actual costs. But in-formula districts, by definition, have a lower tax base per student than out-of-formula districts, which means they collect less tax money per

(Continued on page six)

Village Gives Up On Uncollectible Utility Bills

Village of Chelsea has written off \$16,458.92 in uncollectible utility bills following action by village council last week.

The 15 bills go back as far as 1987 and range in amounts from \$4.65 to \$9,826.10. They include five bankruptcies, two deceased customers, and eight customers the village and/or its collection agency couldn't locate.

Auditors advised the village to write off the bad debts.

Next Council Meeting Moved

The regular Chelsea Village Council meeting of Tuesday, March 9 has been moved to the Chelsea Depot.

Sylvan township officials will be using the regular site, Sylvan Township Hall, for their board of review. Meeting time is at 7:30 p.m.

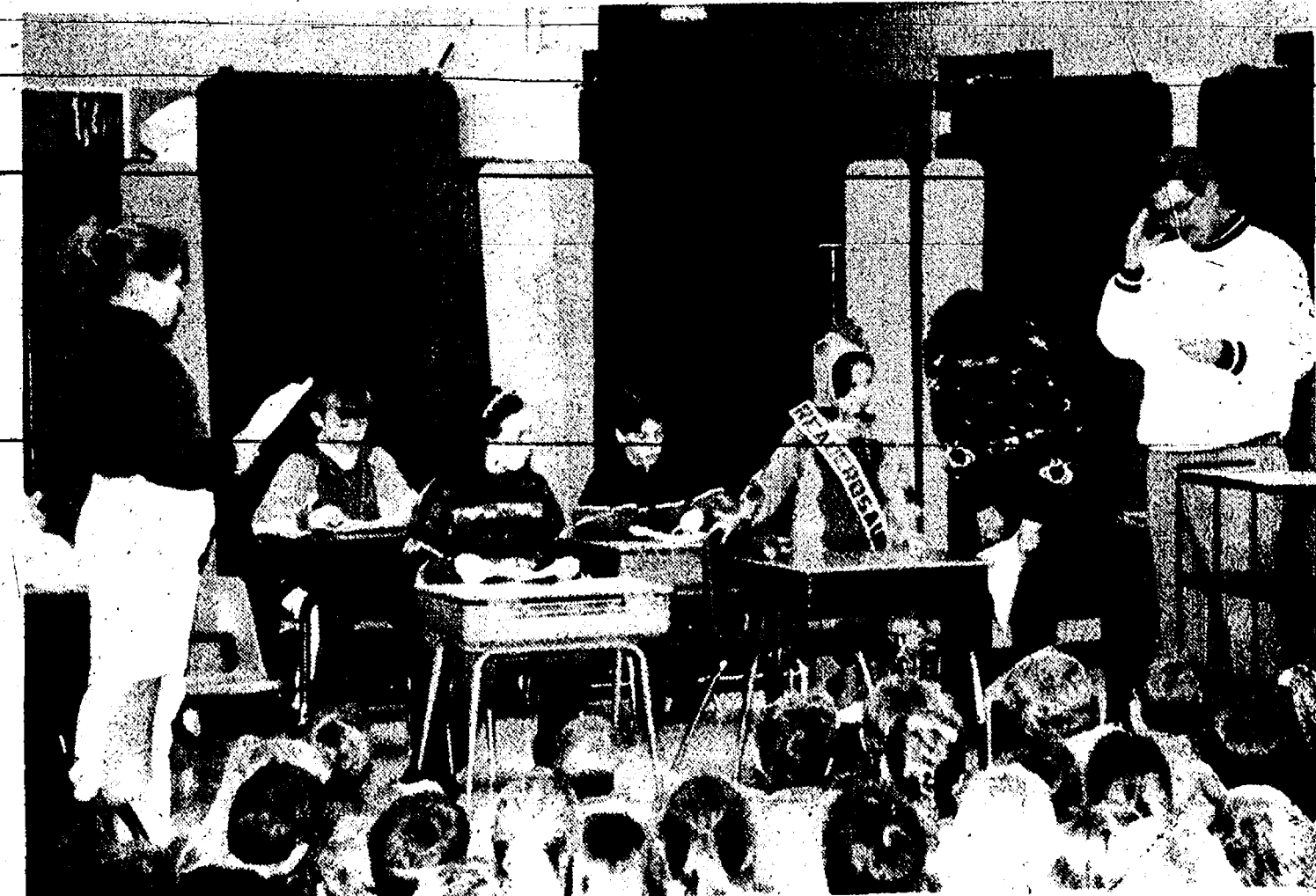

MARCH IS READING MONTH, an annual event at both North and South Elementary schools, got underway this week. Children seek pledges for every book they read during the month and the proceeds go to the Multiple Sclerosis Society. Last week, North school children presented a play called "Readersaurus" to get kids in the spirit. The play details how children teach their new

classmate, a dinosaur, how to read. Children, from left, are Lindsey Powers (standing), Shawn Dyer, Kara Buntton, John Baird, readersaurus Leah Gerstenlauer, reading teacher Sandy Hamilton, and principal Bill Wescott. Last year both North and South school finished among the top 10 fundraisers in the state.

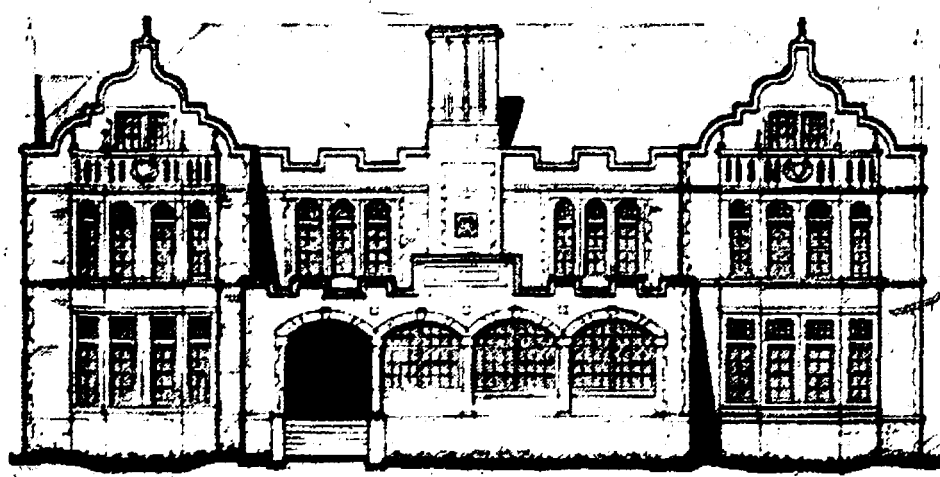

Established 1871 **The Chelsea Standard** Telephone 313-475-1371

300 N. Main St. Chelsea, Mich. 48118

Walter P. Leonard and Helen May Leonard Publishers and Editors

Brian Hamilton Assistant Editor

Published every Wednesday at 300 N. Main Street, Chelsea, Mich. 48118 and second class postage paid at Chelsea, Mich. under the Act of March 3, 1879. Postmaster: Send address changes to The Chelsea Standard, 300 N. Main St., Chelsea, Mich. 48118.

USPS No. 101-720

Subscription Rates: Payable in Advance

\$15/year, \$8/6 mos.

\$18/yr., \$10/6 mos.

Elsewhere in Michigan

Woshenaw County
Grass Lake, Gregory, Hamburg,
Munith, Northville, Pinckney,
Plymouth, South Lyon & Stockbridge

\$20/yr., \$11/6 mos.

Outside Michigan (in U.S.)

Single copies mailed \$.75

National Advertising

Representative

MICHIGAN-NEWSPAPERS, INC.

827 N. Washington Ave.

Lansing, Mich. 48906



NATIONAL NEWSPAPER ASSOCIATION

JUST REMINISCING

Items taken from the files of The Chelsea Standard

4 Years Ago . . .

Wednesday, March 8, 1989—Mike Kennedy will have his Village Mall finished by summer if no more obstacles are thrown in his way. Chelsea Village Planning Commission approved Kennedy's plans for a temporary stormwater run-off system to service the 41,000-square-foot mall next to Polly's Market.

A light turnout is expected as village voters go to the polls Monday to decide whether or not to ouster one of three village trustees. Incumbents Stephanie Kanten, Richard Steele and Dennis Hall face a challenge by former village president Charles Ritter. It's the only contested position on a short ballot.

Chelsea School District officials are withholding judgment on the proposed Oxbender-Nye School Financing Program that may be passed by the state legislature this week. The idea of the plan is to redistribute tax money so that poorer districts would get more money.

The congregation, friends and family of Margaret Warren will recognize her as one of Covenant's distinguished senior citizens this Sunday during worship service. She is a life-time resident of the Chelsea area and has lived for many years on Congdon St.

Village of Chelsea has filed nine misdemeanor complaints against developer Rene Papo in connection with the filling in of a pond near Polly's Market off M-52.

14 Years Ago . . .

Thursday, March 15, 1979—The Chelsea High School Orchestra can certainly blow its own horn. In only its second year of existence the orchestra earned the highest possible rating of I at last Saturday's judging competition for District 12.

One seat on the Chelsea Board of Education will be vacated as board president Martin H. Tobin has announced he will not seek re-election when his four-year term expires this year.

Chelsea's annual elections were held March 12 at Sylvan Township

WEATHER

For the Record . . .

	Max.	Min.	Precip.
Wednesday, Feb. 24	24	4	0.00
Thursday, Feb. 25	21	4	0.00
Friday, Feb. 26	26	16	0.00
Saturday, Feb. 27	31	10	0.00
Sunday, Feb. 28	35	16	0.00
Monday, March 1	42	19	0.00
Tuesday, March 2	46	22	0.00

Hall. All candidates ran unopposed for the expired terms of village clerk, three village trustees and two Library Board trustees. Out of 1,236 registered voters in Chelsea, only 59 votes were cast. Clerk Thomas J. Neumeyer was re-elected with 59 votes.

Chelsea Bulldogs were victorious in the second game of the District Tournament at Willow Run March 8, defeating South Lyon, 48-46.

Eileen Stapish, a Chelsea High School senior, is the 1979 winner of the Interior Decorating class contest to plan the interior of this year's CHS "Building Trades" house, according to Robert Merkel who judged the entries.

Scott Owings, a junior from Chelsea majoring in elementary education, was one of 148 students recently initiated into the Central Michigan University Chapter of Phi Kappa Phi, a national scholastic society.

24 Years Ago . . .

Thursday, March 19, 1969

Mike Gaken, 175-pounds, and Kerry Kargel, 145-pounds, became Chelsea's first state champions at the class B state wrestling tournament last week in Okemos. They are the first wrestlers from this conference to take state titles, and together they were the fourth place team in the tournament. Kargel finished the season with a 33-0 record. Gaken was 32-1, and set a new school record for number of pins in a season.

Two village charter amendments were approved in Monday's election of an uncontested slate of officers. One provides for two-year terms for village president, clerk and treasurer. The other exempts village candidates from the 1966 state law requiring township, county and state candidates to file petitions under a national party. Now village candidates may be nominated by a caucus of their own party, which may be formed by 10 registered voters.

34 Years Ago . . .

Thursday, March 19, 1935

Margaret Leisinger foiled a would-be robbery at Waterloo Store Monday morning by pushing aside the youthful pandit-to-be's shotgun and smashing him over the head with a plastic and metal sign. He was so flustered trying to run for the getaway car, he stumbled and the gun went off breaking a car window. State police are investigating.

More than 20,000 chicken fryers

(Continued on page four)

Viewpoint

ON PUBLIC ISSUES

Opinions On Current Issues, Researched By
The Mackinac Center, Midland, Mich.

★ Recycling Makes Sense—Sometimes

By Lawrence W. Reed

If there's a buzzword in the business of managing America's solid waste problem, surely it is "recycling." At times the term seems to have taken on an almost religious meaning, with the faithful assuming that "disposable" is bad and "recycling" is good by definition.

A recent task force report from The Mackinac Center for Public Policy argues from a different perspective, namely, that sometimes recycling makes sense—and sometimes it doesn't. In the legislative rush to pass recycling mandates, states and localities should pause to consider both the science and the economics of every proposition. Often, bad ideas are worse than none at all and can produce counterproductive effects if they are enshrined in law.

Accordingly, the federal Office of Technology Assessment warns against legislative "quick fixes" and even rigid application of its own waste management recommendations. "Mandatory recycling approaches should be undertaken only after the full range of social and economic costs are clearly understood," says OTA. Simply demanding that something be recycled can be disruptive of markets and is no guarantee that in fact recycling—which makes either economic or environmental sense will occur.

One area where recycling plainly works is in the disposal of aluminum cans. Since the process requires 10 percent less energy than transforming bauxite into aluminum, it pays for producers to use recycled cans. Hence, a market has spontaneously developed for these cans and market

incentives encourage entrepreneurs to find efficient ways to collect them.

One area where recycling doesn't make sense is in the disposal of juice containers used principally by school children. Aseptic (disposable) packages such as those small juice boxes have been banned in Maine and are a frequent target of the more extreme environmentalists. But as our study strongly suggests, this may not be the way to go. Consider these factors:

• Filling disposable boxes requires about half as much energy as filling the supposedly preferable alternative, glass bottles.

• For a given beverage volume, transporting empty glass bottles requires 15 times as many trucks as the empty boxes—thus using more fuel and causing more air pollution.

• Because the end product is lightweight, small and rectangular, the filled boxes can be transported more efficiently than full glass bottles—using 35 percent less energy.

• And since aseptic boxes are the only containers which do not require refrigeration, they do not contribute to CFC production, a byproduct of conventional refrigerants and which some environmentalists claim is a threat to the earth's ozone layer.

A number of states have threatened to ban disposable diapers as a way to encourage the use (and recycling) of cloth diapers. Studies show, however, that when all environmental effects are considered, cloth has no clear advantage over disposables. In California and other western states where there is relatively abundant landfill space and a shortage of water, the case of disposables is actually quite strong. Residents of those states who

avoid them and wash cloth diapers with scarce water may actually be doing harm to the environment.

Several cities, including Portland, Ore., and Newark, N.J., have essentially banned polystyrene food packages. That's what McDonald's used to put its burgers in until it was pressured into switching to paperboard containers. The average American thinks these efforts are positive for the environment because they will somehow promote recycling. They also believe that because paper is "biodegradable" and polystyrene is not, the switch will reduce the need for landfills. The truth of the matter is more complicated than that.

Polystyrene, it so happens, is completely recyclable, which isn't always true of the paper used in, say, drinking cups. And those paper cups, by the way cost the consumer about 2½ times as much as polystyrene.

Studies also show that production of the old polystyrene McDonald's hamburger shell actually used 30 percent less energy than paperboard and resulted in 46 percent less air pollution and 42 percent less water pollution. The average 10-gram paper cup consumes 33 grams of wood and uses 28 percent more petroleum in its

manufacture than the entire input of a polystyrene cup.

Furthermore, the paper cup requires 36 times more chemical input (partly because it weighs seven times as much) and takes about 12 times as much steam, 36 times as much electricity and twice as much cooling water to make, compared to its polystyrene counterpart. And, about 580 times as much waste water, 10 to 100 times the residual effluents of pollutants and three times the air emission pollutants are produced in making the paper cup.

Managing solid waste disposal requires a mix of policies and practices, from the use of incinerators to state-of-the-art, environmentally safe landfills to composting. Recycling can play an important and constructive role in that mix, provided that it is based on good science and sound economics, not emotions.

(Lawrence W. Reed is president of The Mackinac Center for Public Policy, a Midland-based research and educational organization.)

Convenient Weekly Delivery

in each Wednesday's mail

for less than 29¢

each week

The Chelsea Standard

Open nightly until 9 p.m.!
Sundays 12-5 p.m.

Tenpenny's
Cherry and Oak Furniture

112 E. Michigan Ave., Clinton 456-7445

Uncle Lew from Lima Says:

DEAR MISTER EDITOR:

Ed Doolittle opened the session at the country store Saturday night with one of the strangest clips he has ever pulled out of his shirt pocket. He told the fellows it said that you can go to the Bestseller Section of book stores in a growing number of big cities around the country and rent books for three nights, just like you would a video movie overnight. Ain't progress wonderful, Ed ask, and have we come full circle in one little corner of our culture, or what?

The piece told how book sellers saw a gap in the market and they are filling it. Readers that want to be able to talk new books with their friends don't want to wait for 200 other people to read and return the public library's 10 copies. They don't see the need to spend \$25 a novel they'll go through in a week and that won't impress their friends on the bookshelf. So they rent books for the same reason they rent Lincoln Town Cars at the airport when they fly across the country for their college reunions.

Maybe, Ed said, this miracle has somepun to do with all the hoopla about baby boomers that are hitting 50 and getting hit between the eyes with reality. Them that are talking the loudest and writing the most are boomers, so this silly exercise feeds on itself, was Ed's words.

But, Ed went on, now that we got a Rhodes Scholar boomer in the White House, reading might be took serious and it could even spread to school children. In education everything that goes around comes around. Ed went on, and when we got a whole generation that can program VCRs and run computer games, but can't read driver ed manuals we have reached a big turn in the road.

The fellows were agreed that Ed's item could be took as a good sign, but Bug Hookum was of a mind that we ought not to read much hope in it. For one reason, Bug said, we are being squeezed between computer technology and language that is riddled

with jargon. We're building a high tech Tower of Babbie, he went on, to where we can't communicate at all.

Bug had saw a piece in one of his farm journals recent where an agriculture economist lamented that this country is "suffering occupational obsolescence, complicated by technological surplusage." He said he copied it down and he's been trying to figure out what it means.

Clem Webster said he read the same item and he took the high falutin language to say we're running out of job skills because our technology is running way ahead of us. Practical speaking, Clem said it ain't the surplusage of technology that's plowing us under, it's how we choose to use it. For instant, he said we got the technology to get serious about cleaning up our air and water, but we don't have the will to do it. Industries know how to stop polluting, Clem said, but they won't as long as we got Government policy that encourage pollution by letting plans with clean operations build up pollution credits and sell them to plants that need em.

If the Clinton people make any headway, Clem said, they got to rework the system where the right hand at EPA has some idee the left hand at Commerce is doing. Right now, everybody operates on the Agriculture-Health plan, where one promotes tobacco and the other fights it.

Yours truly,

Uncle Lew.

Take this to heart

Have your blood pressure checked.

WE'RE FIGHTING FOR YOUR LIFE

American Heart Association

SATELLITE SYSTEMS
Sold-Installed-Serviced

Channel Master
Houston Tracker
STS - Winegard
Chaparral - Drake

We also service
Other Leading Brands

LOY'S TV
512 N. Maple Rd., Ann Arbor
Ph. 769-0198
Open M & T 9-8, T-W-Th-S, 9-6

Other credit plans available



JOHN W. MITCHELL, SR., JOHN W. MITCHELL, II, Directors

HOW CAN

WE HELP?

We understand that most of the details involved in planning a funeral are unfamiliar to many of our families. And because so many questions need to be answered, we'll be there to help assist the family in any way we can.

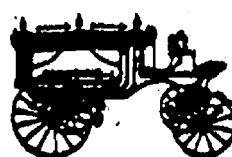

Staffan-Mitchell
FUNERAL HOME

Serving Chelsea Since 1853

124 PARK ST., CHELSEA 1-313-475-1444
Member By Invitation - NSM

Quality, Affordable Child Care

Preschool

Six-week sessions (M/W, T/Th), starting August 31. Register now!

Daycare

Monday thru Friday, 6:30 AM - 6:30 PM (Flexible hours to suit your schedule)

Drop-in

Any time, Monday thru Friday, 6:30 AM - 6:30 PM

E.L.F. Daycare, Inc.



Enrichment, Learning, Fun

Call Now!

313-475-0484
14443 Stofer Court
Chelsea, MI 48118

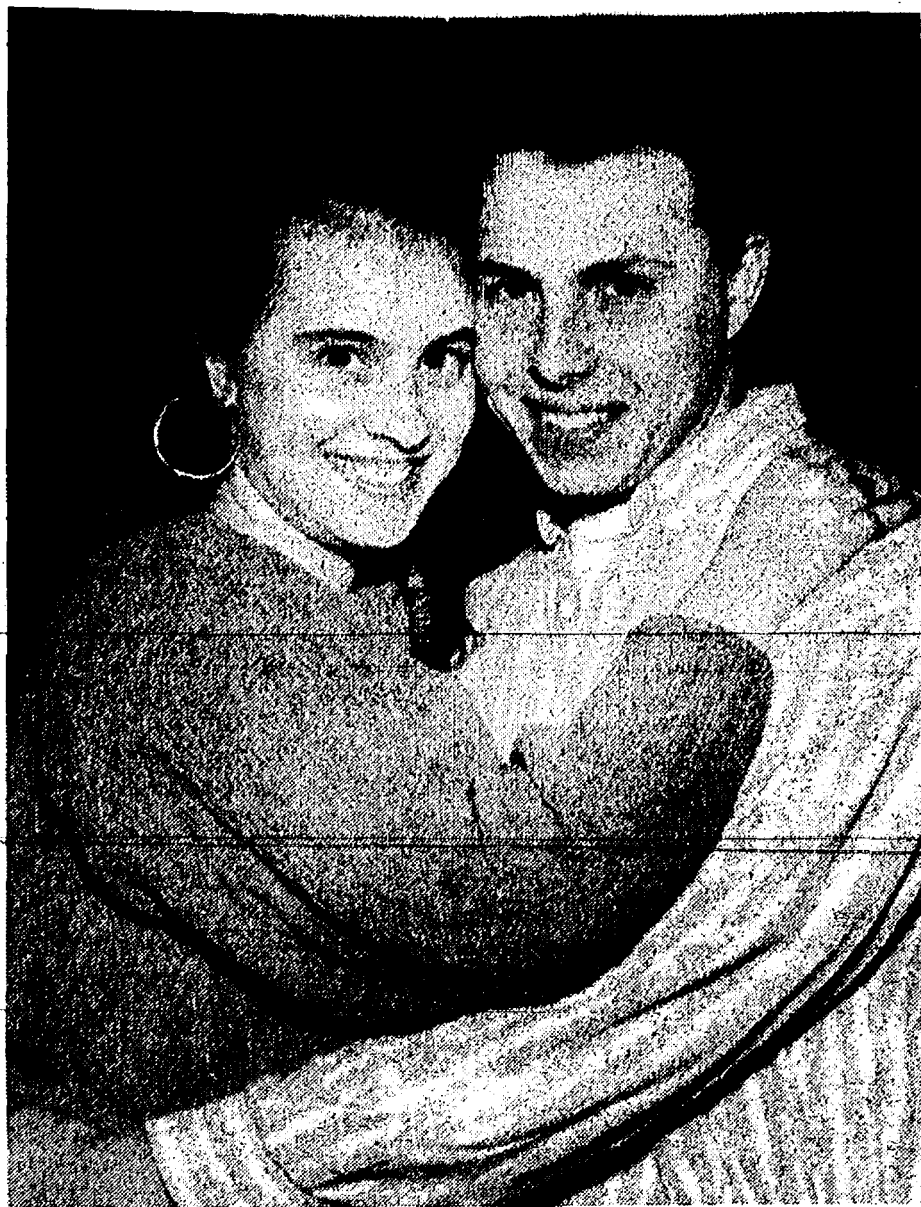

MYERS-GROB: Jana Marie Myers, daughter of Pamela J. Hopkins of Chelsea and Terry W. Myers, Sr. of Jackson, and Thomas Alden Grob, son of James A. Grob of Ann Arbor and Carol A. Grob of Saline, are engaged and planning a May 30 wedding. The future bride graduated from Saline High school in 1990 and is attending the School of Kinesiology at the University of Michigan. She expects to graduate in 1994. The future bridegroom is a 1989 graduate of Pioneer High school and is employed at Flying Dutchman Management, Inc.

Bridge Marathon Will Meet Sunday

The February meeting of the Couples (Pairs) Bridge Marathon for the benefit of the Chelsea Community Hospital was held in the Woodlands Room of the Hospital on Sunday evening, Feb. 7 at 6 p.m.

Winners for the evening's play were Addie and Ernie Laetz, of Ann Arbor, with a total of 5,888 for the 20 hands played; Steve and Donna Dotson, of Chelsea, were second with a score of 4,860; and in third place were Daria and John Bohlender, of Chelsea, with a score of 4,100.

Approximately the same format is being followed as in the past except that this year it will take four, rather than five, times to qualify for year-end

prizes in this marathon event. The contribution to the hospital each time is \$2.75. A quarter is also added to be used for prizes for the night's play. Mixed pairs may play, so think about a partner for the first Sunday evening of each or any month from now through May. Of course, the amount given to the hospital is tax deductible.

The next meeting will be Sunday evening, March 7 at 6 p.m. in the Woodlands Room of the Chelsea Community Hospital.

If anyone is interested in being on the calling list for play, please contact either Marlene Rademacher, 475-5020, or Roberta Barstow, 426-3887.

Woman's Club Enjoys Valentine Party at Retirement Home

Woman's Club of Chelsea enjoyed sponsoring a Valentine Party at the United Methodist Retirement Home Feb. 11. For a number of years, the club has looked forward to this annual event sponsored by the residents of the Retirement Community. Punch and a variety of home-made Valentine cookies were served for refreshments and the table was festive with a floral centerpiece, Valentine candies, cookies and punch bowls nestled in red tulle ruffles. The Senior Citizens Kitchen Band was engaged to present a program.

Maxine Newton, repeating as chairperson for the third time, coordinated the activities. She has worked with this party every year since becoming a member of the club. Other committee members were Lucille Finkbeiner, Sylvia Gilbert, Marilyn Haug, Edith Lindberg and Betty Oesterle. Club members assisting the committee as hostesses were Linda Cole, Rose Mary DeGrow, Marjorie Hepburn, Dorothy Mielke, Fannie Shelton, Shirley Smith and Joyce Vogel. Members who could not be present sent cookies.

Susan Morey, entertainment director at the Retirement Community, cooperated in every way to make the party a success and a pleasant occasion of fun and fellowship for everyone.

Woman's Club Hears Update on Treatment For Arthritis Patients

Lynn Swan, M.D., was the speaker for the meeting of the Woman's Club of Chelsea Feb. 23 in the club room at McKune Memorial Library. Dr. Swan gave an informative presentation describing the types of arthritis, its causes and effects as well as management methods and treatment available, past, present and future possibilities.

At the business meeting, Betty Oesterle, program chairperson, announced that the program for the March 23 meeting will be Betty's Bake-Off by Betty Bust. The meeting will take place at 7:30 p.m. at St. Paul's United Church of Christ. Hostesses for the Feb. 23 meeting were Edith Lindberg and Linda Cole.

Any woman who is interested in attending a meeting of the Woman's Club of Chelsea is invited to contact the president, 475-8743, or membership chairperson, 475-8129, for more information. The club which meets monthly September to May is celebrating its 82nd year of activities dedicated to the benefit of home and community.

Give a
Gift Subscription to
The Chelsea Standard!

SENIOR MENU & ACTIVITIES

Weeks of March 3- March 10
Food, Fun and Fellowship for Seniors
Senior Center, Faith in Action Bldg.
Chelsea Hospital Grounds
Lunch Reservations: 475-0160
Trip Reservations: 475-9242

Wednesday, March 3—
Pinochle and euchre every Wednesday.
Past Matrons second Wednesday of each month

9:00 a.m.—Ceramics.
LUNCH—Macaroni beef skillet, green beans, tossed salad with low-calorie dressing, Italian bread with margarine, fruited Jell-O, milk.
1:00 p.m.—Fitness and bowling.

Thursday, March 4—
9:30 a.m.—Euchre and pinochle.
LUNCH—Beef stew with vegetables over a biscuit, confetti cole slaw, biscuit with margarine, fruit cocktail, milk.
1:00 p.m.—Kitchen band.
2:00 p.m.—Square dance.

Friday, March 5—
LUNCH—Baked fish with lemon butter sauce, redskin potatoes, diced beet and onion salad, whole wheat bread with margarine, chocolate cake, milk.
1:00 p.m.—Advisory meeting.

Monday, March 6—
9:30 a.m.—China painting.
LUNCH—Stuffed peppers, carrots, tossed salad, whole wheat bread, margarine, pears, milk.
1:00 p.m.—Bingo.

Tuesday, March 7—
LUNCH—Knockwurst mustard, hot potato salad, cole slaw, roll and margarine, pie, milk.
2:30 p.m.—Supper Club.

Wednesday, March 10—
LUNCH—Teriyaki pork with oriental vegetables, rice, tomato and green pepper marinade, whole wheat bread with margarine, apricots and prunes, milk.
1:00 p.m.—Fitness and bowling.

Basket Weaving Lesson Presented to Lima Extension Group

Spring-flowering plants decorating the tables were warm greeters Feb. 17, 10:30 a.m., as 13 Lima Extension ladies came shivering into Lima Hall from the cold and snow of a Michigan winter!

Glue guns and paper twist were getting readied by Fran Coy and Peg Gould as Paper Twist baskets were the lesson for the day. Grocery bags for the base were a surprise plus a good recycle use of these bags.

The making of green, blue and violet baskets was called to a halt by hostesses Margaret Sias and Jane Schairer as the buffet pot-luck was waiting. The delicious variety of foods as always was graciously disappearing as Margaret Sias asked for volunteers to deliver the flowering plants to members who are ill and are not in attendance for the day.

During the business meeting brought to order by Mary Ann Burgess, Jane McCalla decorated a table with bright colored place mats and plants and myan crafts. As chairman for this project she reminded the Lima group that they host the County Foods and People lesson on Belize, Feb. 22, 11:30 a.m., at the County Extension Office. The foods and drink not being supplied by other county groups were divided up to participating members of this group.

March 30, 9 a.m. to 2 p.m. is Jackson County Mini-College Day. Registration fee of \$7 is due by March 19th. Lima Extension can register March 10 at their March meeting. Host home is Fran Coy. A Weight Management lesson by Barb Edict is set for 10:30 a.m. Pot-luck as usual.

Christene Schluppe Receives Honors At MSU Banquet

Christene A. Schluppe attended the Michigan State University College of Agriculture and Natural Resources honors banquet Feb. 23.

Chris, a 1986 graduate of Chelsea High School, was the recipient of the C.R. Humphreys Distinguished Service Award and the Milton H. Steinmueller Scholastic Achievement Award.

Chris, daughter of Sally and Skip Schluppe of Chelsea, is majoring in Resource Development, and expects to graduate in May.

Milk and poultry is only about two-and-a-half times more expensive today than it was in 1970. The consumer price index as a whole is three-and-a-half times higher than it was 20 years ago.

MIRRORS

- WALL MIRRORS
- CUSTOM ARCHES
- BI-FOLD DOORS
- DECORATOR DOORS
- ALL SIZES

CUSTOM GLASS & MIRRORS
DESIGN & INSTALLATION

WOLVERINE
GLASS WORKS

7444 DEXTER/ANN ARBOR RD.
426-5600 665-2223
A Division of Jackson Glass Works, Inc.



DEGRIEK-SMITH: Michael Denham Smith, son of Denham and Judith Smith of Chelsea, and Susan Kathleen Degriek, daughter of Robert and Patricia Degriek of St. Clair Shores, were married on Saturday, Sept. 12 at Grosse Pointe Memorial church in Grosse Pointe Farms. Thomas Mull of Chelsea was best man and Michelle Degriek, sister of the bride, was maid of honor. Mike and Sue are living in Ferndale.

Registration Set For Kindergarten

Registration for all Chelsea kindergarten students for the 1993-94 school year will be held at North Elementary school April 21-23.

Parents of next year's kindergarteners should contact the Chelsea Community Education Department at 475-9830 to receive a

kindergarten information packet and to schedule a registration appointment.

Standard Classified Ads
get quick results!



The COUNTRY ROSE

offers

50% Off

Store-Wide

This Week

SAVE BIG!

HOURS:

M-T-W... 8 a.m.-6 p.m.

Th-F-S... 8 a.m.-9 p.m.

Sun... 10 a.m.-4 p.m.

112 E. Middle
Downtown
Chelsea
Ph. 475-8188

HISTORICAL CHELSEA COLLECTIBLE ORNAMENTS

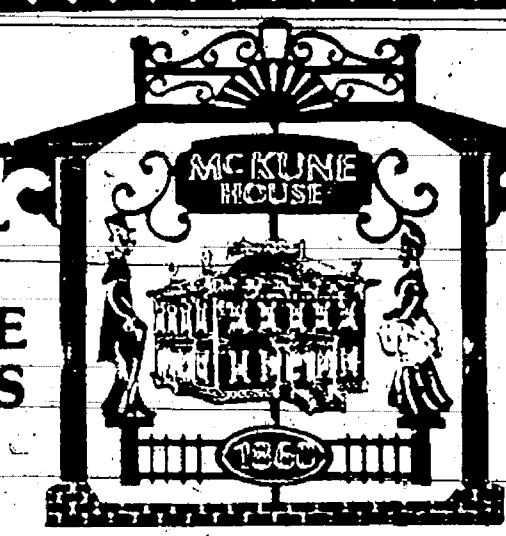

McKUNE HOUSE

One in a series of 24K gold finish on solid brass ornaments which will be a treasure for years to come.

\$12.00

The McKune house was built in 1850 by Elisha Congdon on the site of the first residence in Chelsea. The original house had been built about 1832 but was moved to another site on Main Street to make way for a second structure. However, the second house burned to the ground, and the present edifice was built. By 1860 the building was bought by Timothy McKune and turned into a fashionable inn. In 1958, his heirs donated the building to the Village of Chelsea to be used as the public library.

Available at

WINANS JEWELRY

EAR PIERCING

FREE

with purchase of piercing earrings. Parental consent required under 18

WINANS JEWELRY

Our 2nd Anniversary

in this location

SATURDAY, MARCH 6

20% OFF

STORE-WIDE

THE VILLAGE SHOPPE

104 N. Main St. Ph. 475-6933



Shear Heaven

GRAND OPENING SATURDAY, MARCH 6

Kim Boulson proudly announces the Grand Opening of SHEAR HEAVEN, her new hair salon in downtown Grass Lake, on Saturday, March 6, from 9 a.m. to 5 p.m.

To introduce you and your whole family to her expert styling and hair care services, SHEAR HEAVEN is offering special \$5.00 haircuts during the opening week, March 6-13.

So bring your entire family and join the celebration!

MAKE YOUR APPOINTMENTS TODAY!
CALL (517) 522-3531

SHEAR HEAVEN is located on Michigan Avenue in downtown Grass Lake, right next to The Doll House.



CHELSEA CHILDREN practice a song and dance to "Dressed Children" from the musical "Annie" in preparation for the new Chelsea Area Players production "Re-Cap 1993" scheduled for March 11-13. The production is a review of all musicals ever produced by Chelsea Area

Players. Children, from left, include Rebecca Williams, Sarah Maynard, Jamie Nicks, Erica Miller, Emalee Danforth, Eric Thomas, Kim Vachon, Leslie Ching, Charles DeGryse, and Nathan Vachon. Not pictured is Melody Smith.



Great Lakes Bancorp Calendar Benefits Charity

Sales from Great Lakes Bancorp's annual calendar earned dollars for charity this winter, with proceeds benefitting the Faith in Action program. This year the Great Lakes Collection calendar carried a small price tag for the first time. The calendar

has been a popular give-away for bank customers for the past 10 years. "We wanted to use the tremendous popularity of the calendar for a good cause, to generate funds for local non-profit organizations," said Chelsea branch manager Will Susan. "And

The money from calendar sales was presented to Faith in Action, a church-sponsored assistance program supplying food and clothing to individuals and families in need. The Great Lakes Collection calendar features seasonal photos taken in the Upper Peninsula and around the Michigan shorelines of the Great Lakes. Thirteen scenes are selected each year from hundreds of slides submitted by area photographers.

although the donation was voluntary and many could have refused to pay, the response was generous."

Convenient Weekly Delivery

in each Wednesday's mail

for less than 29¢

each week

34 Years Ago . . .

(Continued from page two)
destined for Detroit were part of the wreckage of a tractor trailer on US-12 last Thursday. The driver fell asleep at the wheel, and the truck went off the road into a ditch. It careened 420 feet along the bottom of a ditch, uprooting a tree, before smashing an eight-foot section of Chrysler Proving Grounds fence. The driver was not injured. Although most of the truck cab was crushed, the small part where he was sitting was undamaged.

Earl Heller, a senior at Chelsea High school, and Douglas Stark, a 1988 graduate, were given the State Farmer Award at the Future Farmers annual state convention this week at Michigan State University.

At Chelsea Kiwanis Club's 35th birthday party Monday night, Paul F. Niehaus was honored for 35 years of perfect attendance dating back to charter night, March 21, 1924. That is 1,820 meetings.

Don't be a heartbreaker



JIM MCINTYRE
Signmaker

ARNET'S - BECKER'S

**MERGER SALE
NOW IN PROGRESS
Save Up to 50%**

Fine Memorials Since 1904
4499 JACKSON RD., ANN ARBOR



NANCY BENJAMIN
Chelsea Representative

NEWCOMERS WELCOME SERVICE

"A tradition of helping newcomers feel at home"

If you are new in the Chelsea School District, call 475-9962 for your complimentary welcome packet.

Sponsored By

Chelsea Chamber of Commerce and the leading Merchants of Chelsea

DENTURE PATIENTS

The Dental School is seeking denture patients to have upper and/or lower dentures made at a reasonable cost. Free examinations will be provided by staff dentists on March 24 and 31, and April 7, 14, and 21 with treatment beginning in May or July. A \$26 fee for X-rays will be charged. For an appointment, please call (313) 764-1516.



University of Michigan
School of Dentistry

books · antiques · fine arts

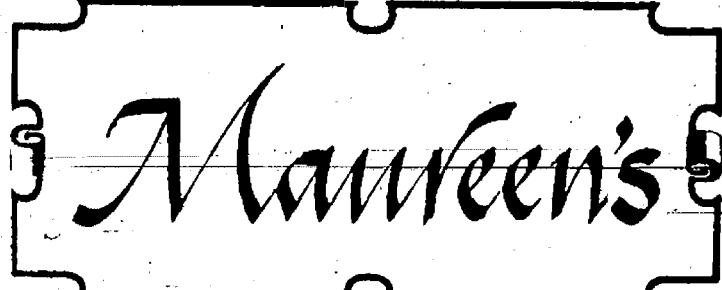

Maureen Walz
Phone 313-475-0077

105 South Main Street
Chelsea, Michigan 48018

BIG ART SALE

NOW IN PROGRESS

Curl up with a good book from Maureen's

HOURS: Tues.-Fri., 1-6 p.m. Sat., 10-5, 7-9, Sun., 12-5 p.m.

Chelsea
Knights of Columbus

FISH FRY

All-you-can-eat!!

Take-outs Available

FRIDAYS

Feb. 26, March 5-12-19-26, April 2

Serving 5-8 p.m.

DEEP FRIED FISH

Fries - Slaw - Roll
Children (under 12) \$3.00
Adults \$6.00

Includes Coffee, Tea, Milk

ST. MARY'S SCHOOL HALL
400 Congdon St., Chelsea

The Chelsea Standard

HIGH BLOOD PRESSURE IS A SILENT KILLER



...IT CAN LEAD TO
HEART ATTACK, STROKE
AND KIDNEY FAILURE.
FINDING OUT YOU HAVE
IT CAN SAVE YOUR LIFE.

For more information
call 800-482-1455

THE WORD OF THE NATIONAL BLOOD FOUNDATION
IS FUNDED ENTIRELY BY PUBLIC DONATIONS

POTENTIAL BOARD CANDIDATES

Chelsea Board of Education
President and Vice-President
Offer a Workshop

Wednesday, March 10, 1993

7:00 - 9:00 P.M.

OR

Monday, March 15, 1993

3:00 - 5:00 P.M.

Provided to help candidates understand the
roles and responsibilities of the Board of Education

RSVP to Miriam, 475-9131, Ext. 32

Public Invited To Attend. No Obligation.

5th ANNUAL SPRING BENEFIT

Presented by the Educational Foundation of Dexter

Friday, March 12, 1993, 7:30 p.m.
Webers Inn, 3050 Jackson Road, Ann Arbor, Michigan

Silent Auction 8:45 p.m. to 10:30 p.m.

Cost - \$25 per person, partially tax deductible
Door prizes. Hors d'oeuvres, soft drinks, wine included - cash bar

Tickets available now: Christine's, 8107 Main Street, 426-0571
Educational Foundation of Dexter, P.O. Box 385, Dexter, MI 48130
Doug Christensen: 800-899-3773
T.J. Spencer, 426-0900

The Foundation's Board would like to thank the following donors to our event:

- | | | |
|---------------------------------------|------------------------------------|---------------------------------|
| American Title Co. of Washtenaw | Executive Limousine Service | Palmer Insurance |
| Ann Arbor Well Drilling | First of America Bank - Ann Arbor | Paris Peddler Auto Supply |
| Joseph Arcure Photo | Fox Run Tree Farm | Stacy Phillips |
| Jean and Brian Alkinson | Frank Grohs Chevrolet Inc. | Kent Platt |
| Barry's Bagel Place | Pat Garret Jewelry | Tom Pohrt |
| Bal-Mark Lanes and Recreation Center | Carl Genske | Premier Chiropractic Clinic |
| Borders Book Shop | Gordon's Wine Distributing Co. | Roberta Price |
| Fred and Marion Burgett | Grand Illusion Gallery | Regis Proulx Firewood Sales |
| Central Street Station | Great Lakes Bancorp | The Purple Rose Theatre |
| Daniel and Linda Chapman | Kenneth H. Greiner, DDS | Charles Reinhardt Company |
| Cheesecake Land | Grimes Auto Repair | Wayne Reithel, AAA |
| Chelsea Lumber Co | Hackney Hardware | Republic Bank |
| Jereva and Doug Christensen | Elaine M. Hartman | Brenna Rizzardi, Decorating Den |
| Christine's | Hearts and Flowers | Mary Rush |
| Classic Pizza | Henry Ford Museum | Saline Picture Frame Company |
| John Colone Chrysler/Plymouth/Dodge | HKP Landscape Architects | Diane and Fred Schmid |
| Comerica Bank N.A. | Raymond P. Howe, DDS, MS | Servicemaster of Ann Arbor |
| Common Grill | Huron Camera | Seva Restaurant |
| Cousins' Heritage Inn | J. Cakes | Sharon Mills Winery |
| Sharon Crawford | King's Keyboard House | Shirley's Family Fashions |
| John Dann | Karen Lane | The Sideltrack |
| Key Davis, Longaberger Baskets | Terry Lawrence Photography | Margaret and Bob Smith |
| Depot Exchange Antiques | Lewis Jewelers | Society National Bank |
| Designers Cove Inc. | Lighthouse Car Wash | Spring Valley Trout Farm |
| Dexter Area Firefighters | Jeannette Luton | Sunbriar Farms |
| Dexter Athletics | Louise Luton | The Sunshine Special |
| Dexter Bakery | Main Street Party Store | Edward Surovell Co. |
| Dexter Card and Gift | Mainstreet Comedy Showcase | John Swisher |
| Dexter Community Pool | Major Magic's All Star Pizza Revue | Michael L. Szymanski, MD |
| Dexter Education Association | Leslie Maloff | Thetford Corporation |
| Dexter Floor Store | Catherine McClung | University Musical Society |
| Dexter Flowers and Gift | Ronald A. Meyer Electric | Van Buren's, Billie Schardt |
| The Dexter Leader | Meyer's Cleaners | Peder and Sybil Van Houten |
| Dexter Methodist Church | Michigan National Bank | Veterans Ice Arena |
| Dexter Mill | Mill Creek Sport Center | Walco Foods |
| Dexter Pharmacy | M. W. Morhaus Construction | Wayne Out County Credit Union |
| Dexter Real Estate | The Moveable Feast | Weber's Inn |
| Dexter Video | Mr. Dee's Seafood n Things | Barbara M. Wehr, DDS |
| Dobson McComber Insurance Agency Inc. | Marli Naudi | Kurt and Donna Williams |
| Doug Price Photos/West Side Bookshop | Nicholson Enterprises, Inc. | Dawn Young |
| Eiser & Briggs P.C. | N.B.D. Bank, N.A. | |
| Loren Estleman | Outback Gym and Fitness | |

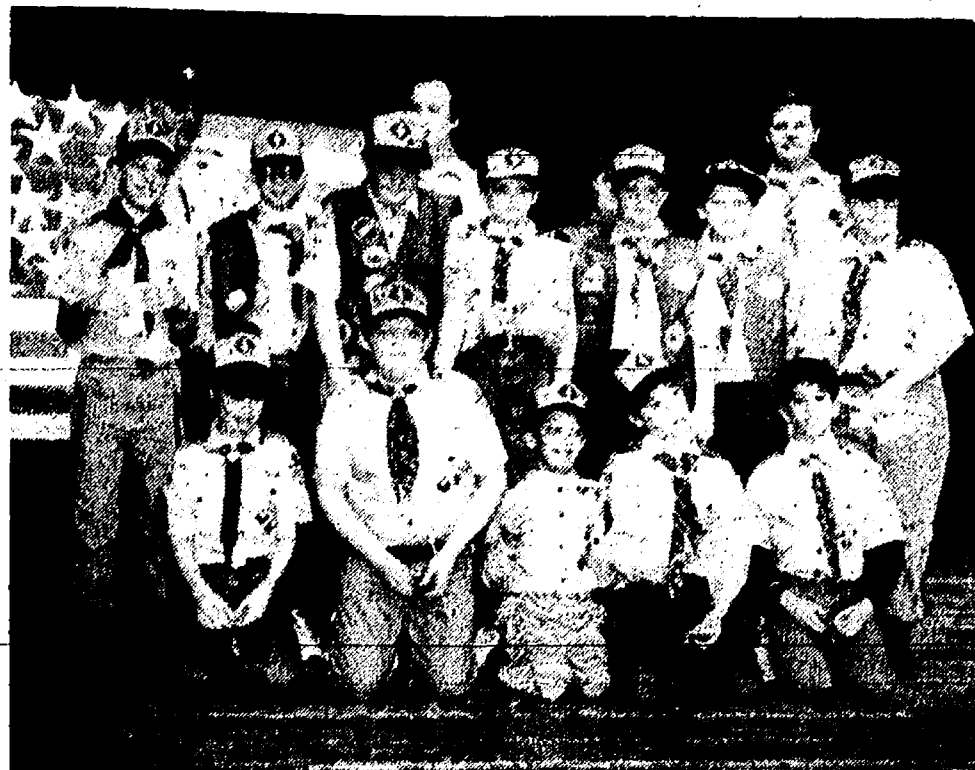

WEBELOS in North school Cub Scout Pack 435 were honored at the annual Blue-Gold Banquet on Sunday, Feb. 7 at Beach Middle school. In front, from left, are John Goss III, Jeremy Bacon, Brian Phillips, Chris Roberts, and Bobby Rohrkeper. In the second row, from left, are Robby Mida, Rob Dymond, Ian Kummer, Ryan Lixey, Tim Bailey, Quentin Mindel, and Andrew McGuire. Leaders, in back, are Bob Mida, John Lixey, and Dan McGuire.



FIRST-YEAR WEBELOS were given many awards at the annual Cub Scout Pack 435 Blue-Gold Banquet on Sunday, Feb. 7 at Beach Middle school. In front, from left are Ben Vogel, Kyle McKenzie, Mike Osborne, David Widmayer, Eric Pieper, and Chris Kline. In back, from left, are Eli Gerstenlauer, Michael Kattula, Teddy Thrasher, Brian Sayers, Chad Livengood, and Michael Konieczki. Leaders are Ron Livengood, and Craig Sayers and Denmaster Dan Roberts.



WOLF SCOUTS in Cub Scout Pack 435 are shown above at their annual Blue-Gold Banquet, where numerous awards are presented. The banquet was held Feb. 7 at Beach Middle school. In front, from left, are Sean Curtis, Dustin Hopkins, Robert Salter, Brian Tomaka, Bobby Brown, Peter Hillaker, and Jeremy Johnston. Boys standing, from left, are Sam Jessup, Lance Baird, Andrew Mossberg, Ross Davis, Scott Parsho, Andrew Balbak, and Earl Hillaker.



TIGER CUBS in Chelsea Cub Scout Pack 435 of North school were recognized at their annual Blue-Gold Banquet on Sunday, Feb. 7 at Beach Middle school. Boys, from left, are Michael Williams, Neal Turluck, and Jesse Murillo.

★ VCR ★ APPLIANCE ★

On site service...WE DRIVE THE SHOP TO YOU!!

ACL
Aardvark Custom Electronics
VCR & Appliance • Service & Reconditioned Sales
313-498-2343
MOBILE SERVICE & SALES UNIT
Gregory, MD.

VCR - Service call \$15...Clean, lube, safety test & full operational check \$10...cleaning & most minor repairs at your home or business, most under \$35 and in about an hour.

APPLIANCES - Service call \$35

RECONDITIONED - Appliances & VCRs for sale.
90 Day Warranty on all service and sales.

WANTED - Used VCRs and Appliances - Dead or Alive -

Evening and Saturday service - same low rates:
OFFICE HOURS - M-F 8am to 8pm Sat 10am to 4pm

Your Satisfaction is our Driving Force.

When you see news happening
call 475-1371!

QUOTES

NOTES

COLE
FUNERAL CHAPEL

Chelsea Funeral Home with the
"HOME" Like Atmosphere
214 EAST MIDDLE ST. PHONE 475-1551

"He who lives without folly is not so wise as he thinks."
—La Rochefoucauld

Nobody is perfect. We all have made mistakes and will make more, unless we stop doing anything at all. If anyone claims that he "commits no folly" he is confessing that he doesn't accomplish much, either.

The danger is not that we will make errors. They are to be expected and reasonable people will think no less of us because we err. But if fears of "committing folly" keeps us from using our abilities to best advantage, we may make no mistakes but neither are we very wise.

Just as you carefully select an attorney and doctor in advance of need, it is equally wise to choose your funeral director. We invite you to have a "get acquainted" discussion with us at your convenience.

Economic Census Helps Spot Changes in Business

The Census Bureau reports responses to the 1992 Economic Census are coming in from all parts of the country. Every five years, the Economic Census helps researchers—in business, universities, and government—spot trends and pinpoint changes in the evolving American economy.

Tracing its origin to the first census of manufacturers in 1810, the Economic Census has covered most of the economy on a consistent basis since the 1950s. Because millions of businesses are counted, the census provides details that are available nowhere else.

Here are a few examples of what recent censuses have revealed:

- About one in seven manufacturing jobs were related to exports in 1987. The largest number of export-related jobs were in electronic equipment and computers.
- Fast food places are outpacing other kinds of eateries. In 1987, fast food outlets accounted for 41 percent of sales at all eating places—up from just 29 percent in 1972.
- Cellular telephone service is surging. Between 1989 and 1990 revenues were up 18 percent, compared to growth of just one percent for all telephone industry revenues.
- Lumber and building material retailers are growing, but not because of construction. These stores sell a wider variety of merchandise than ever before. Hardware, garden supplies, and other non-lumber merchandise accounted for less than 16 percent of their sales in 1972. By 1987 these products had jumped above 36 percent of sales.
- Video-tape-rental stores had \$2.7 billion in revenues in 1987, at 16,824 locations nationwide. The industry is so new that it was not measured in 1982. Drive-in theaters are declining in number—there were less than 1,000 in 1987.
- Temporary employment agencies came on strong in the 1980s. Their revenues more than tripled from 1982 to 1987.
- When census results are published, figures like these will be available for the nation, states, metropolitan areas, counties and places. Selected

statistics will even be released for more than 30,000 ZIP Codes.

Results of the 1992 Economic Census will be published in more than 500 printed reports and in computer formats, including CD-ROM. Both printed reports and CD-ROMs will be available in thousands of libraries across the nation, or may be purchased inexpensively from the Government Printing Office.

Give a
Gift Subscription to
The Chelsea Standard!

Chelsea Area Players
Presents

"RE-CAP" 1993 20 Years of CAP Musicals

L'LABNER
Camelot
SINGIN' IN THE RAIN
Amie
MAME
Oklahoma!
Fiddler on the Roof

Chelsea Area Players
8101 Broadway Plaza, Chelsea, MI 48118

Thurs, Fri, Sat - March 11, 12, 13 8pm
George Prinzing Auditorium Chelsea High School

Tickets On Sale at Chelsea Pharmacy
\$8 Advance / \$10 At the Door
For Information, call 475-7412

VOTE
MARCH 8th
for
JON VEURINK
Village Trustee

• Certified Public Accountant. Manager at Deloitte & Touche
• Member of Chelsea First United Methodist church, Fellowship Committee
• Co-chaired Chelsea's 1992 Fireworks Celebration
• Precinct delegate for Washtenaw County Republican Party, 1990-1992
• Served on various program committees to promote business interaction and entrepreneurial growth

I can contribute a sound financial background as Village Trustee. I would appreciate your support March 8th.

THE LOG CABIN RESTAURANT
6714 Clear Lake Rd. (2 miles north of I-94 off Exit 130)
IN THE HEART OF THE WATERLOO RECREATION AREA
Comfortable Atmosphere • Good Food • Friendly Service
475-7169

ALL YOU CAN EAT SPECIALS:
Wed: Spaghetti or Lasagna \$5.95
Thurs: BBQ Country Pork Ribs \$6.95
Fri: Fish Fry, PERCH or COB \$5.95
ALL INCLUDE OUR SOUP-N-SALAD BAR

HALF PRICE SPECIALS!!!
With This Ad (Expires 3/31/93)
Buy one dinner, get second of equal or less value for half price.
OR
Buy one pizza, get second of equal or less value for half price.

PIZZAS
LARGE 16" Super
Only \$12.95
BEST HAMBURGERS AROUND!!
WE ALSO:

- Have a Soup-N-Salad-Bar with Home-Made Soups and Chili.
- Serve Beer and Wine.
- Have a large selection of Fresh Home-Made Pies.
- Offer Senior Citizens Discounts.
- Serve Breakfast anytime.
- Offer A Kids Menu

SATURDAY NIGHTS PRIME RIB DINNER
SERVED WITH YOUR CHOICE OF POTATO, ROLL, AND OUR SOUP-N-SALAD BAR
Only \$9.95

WINTER HOURS:
Sunday..... 9 a.m.-7 p.m.
Monday..... 11 a.m.-2 p.m.
Tuesday..... 11 a.m.-2 p.m.
Wednesday..... 11 a.m.-8 p.m.
Thursday..... 11 a.m.-8 p.m.
Friday..... 11 a.m.-8 p.m.
Saturday..... 9 a.m.-8 p.m.

WATERLOO RD. N-52
CAVANAUGH LAKE RD. CHELSEA
CLEAR LAKE RD. SE 1-94

COMMUNITY CALENDAR

Monday—

Intermittent Cystitis Support Group, 7 p.m., Monday, March 8, Chelsea Hospital, Large Administrative Conference Room. Dr. Ann Oldendorf from urology, speaker. Information, call Betty Hopkins, 475-9250. Guests welcome.

Lima Township Board meets the first Monday of each month at 8 p.m., Lima Township Hall.

Chelsea Recreation Council 7:30 p.m., fourth Monday of the month, Village Council chambers.

Chelsea Kiwanis Club meets every Monday, 6:15 p.m. in the main dining room of Chelsea Community Hospital. For further information, phone John Knox, 475-3363, or write to P.O. Box 67.

Chelsea School Board meets the first and third Mondays of each month, 8 p.m., in the Board Room.

Chelsea Lioness, second Monday of each month at the Meeting Room in the Society Bank on M-52, Chelsea, at 7:30 p.m. Call 475-1791 for information.

Waterloo Area Historical Society Board of Directors meets the third Monday of each month 7:30 p.m., at Waterloo Farm Museum. For more information call Agnes Dikeman, 769-2219.

Tuesday—

Chelsea High School P.T.T. (Parents-Teachers Together), second Tuesday of each month, 7:30 p.m., in Board of Education Room.

McKune Memorial Library Board, 7:30 p.m., third Tuesday of the month at McKune Memorial Library, 221 S. Main St. Individuals with disabilities requiring auxiliary aids or services should contact the director of the library. For information call 475-8732.

Dexter Township Board will meet the first and third Tuesdays of the month, 7:30 p.m., at Dexter Township Hall.

Rotary Club, 12 noon Tuesday, at Common Grill.

Chelsea Village Council, second and fourth Tuesday of month, 7:30 p.m., at Sylvan Township Hall, 112 W. Middle St.

Chelsea Village Planning Commission, third Tuesday of month, 7:30 p.m., at Sylvan Township Hall, 112 W. Middle St.

Sylvan Township Board regular meetings, first Tuesday of each month, 7 p.m. Sylvan Township hall, 112 W. Middle St.

American Business Women's Association 8:30 p.m. at the Chelsea Hospital fourth Tuesday of each month. Call 475-2941 for information.

Olive Lodge 156 F&AM, Chelsea. Regular meeting, first Tuesday of each month.

Lima Township Planning Commission, third Tuesday of each month, 8 p.m., Lima Township Hall.

Lions Club, first and third Tuesday of every month, 6:45 p.m., at Chelsea Community Hospital. Ph. 475-7324 or write P.O. Box 121, Chelsea.

Chelsea Rod and Gun Club regular meeting, second Tuesday of each month at the clubhouse, Lingane Rd.

Chelsea Rebekah Lodge No. 130 meets the first and third Tuesday of each month, at 7:30 p.m.

Chelsea Amateur Radio Club, Inc., fourth Tuesday of each month, 7 p.m., Society Bank basement.

Chelsea Chamber of Commerce Board of Directors meetings, second Tuesday, each month, moon, Chelsea Community Hospital, private dining room.

Downtown Development Authority, second Tuesday of each month at 8 a.m. in the Chelsea Village Council chambers. It is a board of directors meeting. The public is welcome to attend.

Smokers Anonymous—Every Tuesday (except the first Tuesday of each month) at St. James Episcopal church, 329 Broad St., Dexter, 7:30 to 8:30 p.m. Questions? Call 426-6896.

Wednesday—

Friends of McKune Memorial Library annual meeting and pot-luck supper Wednesday, March 3, at 8 p.m. at the Library. Elections will be held. Sign-up sheet at the Library or call 475-8732 to add your name to the list.

Parents anonymous, a self-help group for abusive or potentially abusive parents, Wednesday 7 to 9 p.m. Separate children's group, same night. Call 475-3365 for information. Give only first name and phone number.

Friends of McKune Memorial Library meets at 7 p.m. on the first Wednesday of each month upstairs at the library. Meetings are occasionally held at the homes of members. Upon request, meetings may be scheduled at an alternate accessible site. For information call the library at 475-8732.

VFW Ladies Auxiliary, second Wednesday of each month, 7:30 p.m., 105 N. Main St.

Chelsea Zoning Board of Appeals, third Wednesday of month, 8 p.m., at Sylvan Township Hall, 112 W. Middle St.

Fraternal Order of Eagles, Ladies Auxiliary No. 2154 meet second, fourth Wednesday of each month, 7:30 p.m., 7630 Jackson Rd.

Chelsea Athletic Boosters membership meeting third Wednesday of each month, Board of Directors meet the second Wednesday, 7:30 p.m., Chelsea High Media Center.

OES Past Mothers dinner and meeting at Senior Citizen site, Faith in Action building, second Wednesday every month at 11:45 a.m. Ph. 475-1141 for reservations by Monday preceding meeting.

VFW Post 4076 meeting second Wednesday of month, 7:30 p.m. VFW Hall, 105 N. Main.

Pittsfield Union Grange, No. 882, meets the second Wednesday of each month, 8 p.m. at Pittsfield Grange Hall, 3337 Ann Arbor-Saline Rd., Ann Arbor.

Chelsea Depot Association will meet the first Wednesday of each month at 7 a.m. at the Chelsea Depot. Every third month, beginning with the month of November, the meetings will be at 7 p.m. All interested persons are welcome to attend.

Chelsea-Manchester Chapter No. 108, OES, meets the first Wednesday of each month, 7:30 p.m., Masonic Temple, 113 W. Middle.

Thursday—

Friends of McKune Memorial Library Mystery Book Club, third Thursday of every month at 7 p.m. at the Library. All interested persons are welcome to attend. Upon request meetings can be held at an alternate accessible site. For further information call McKune Library, 475-8732.

As Parents We Will group meets third Thursday each month 7 p.m., Beach school media center. For information Cheryl Davis, 475-9131, ext. 28.

Chelsea Rod and Gun Club Auxiliary regular meeting, second Thursday of each month, 7:30, clubhouse, Lingane Rd.

Chelsea Area Players Board meeting second Thursday of each month, 7:30 p.m., at Society Bank meeting room. For more information call 475-2829.

American Legion Post No. 31. General meeting the first Thursday of each month at the post home, Cavanaugh Lake.

Knights of Columbus Women's Auxiliary first Thursday of each month, 8 p.m. at K. of C. Hall, 29750 Old US-12.

Substance Abuse Lecture Series: Meetings: 7:15 p.m. every Thursday; Chelsea Community Hospital, Dining Room. Series is open to the public to provide awareness and education regarding various aspects of alcoholism or other chemical dependence abuse.

Friday—

Senior Citizens meet third Friday of every month for pot-luck dinner, games and cards, 6 p.m. at Senior Citizen Activities Center at Faith in Action Bldg., on Hospital grounds.

Misc. Notices—

Chelsea Historical Museum open every Saturday, 1 to 3 p.m. Meet second Monday of each month, 7:30 p.m. Everyone welcome.

Parent to Parent Program: in-home, friendly, visiting support system for families with children. Call 475-3365.

Parents Without Partners, support group for single parents. Youth activities, social events, discussion groups. For membership information, call recording at 975-1933.

Home Meals Service, Chelsea. Meals served daily to elderly or disabled. Cost per meal, \$2.50 for those able to pay. Interested parties call Mary at 475-9494 or Faith in Action at 475-3365.

Assault Crisis Center has moved to 1866 Packard Rd., Ypsilanti 48197. Ph. 485-RAPE, 24-hour crisis line, 485-7942, business line.

Faith in Action House Community Center, open daily throughout the week provides various free services to those in need. Services include food, clothing, financial help, advocacy and many other forms of assistance. Need friendly help? Call us from 9 a.m. to 4 p.m., 475-3365.

Chelsea Together. For information, call 475-4035; M-F, 9 a.m.-5 p.m., or 475-5535, M-F, 5 p.m.-9 p.m.

Waterloo Senior Nutrition program meets Tuesdays and Thursdays at 12 noon, Waterloo Township Hall. For reservations call 475-7439 between, 10 a.m. to 1 p.m. Lunches, cards and fellowship.

Super Saturday Classes Begin This Week-end

Chelsea Community Education Department's annual Super Saturday program begins this Saturday, March 6 at Beach Middle school.

The program runs for four consecutive Saturday mornings and is designed for children from age three through sixth grade.

Twenty-seven classes are being offered and some are already full.

Classes include the following:

- Creative Movement (age 3-4)
- Fun and Fantasy (3-4)
- World of Discovery (3-4)
- Tumbling (all ages)
- Kaos in the Kitchen (grades K-6)
- Puppets on Parade (K-2)
- Parachute Plus (K-2)
- Custom Crafts (K-3)
- Baton (K-6)
- Jazz (K-6)
- Cosmic Computers (K-6)
- Cheerleading (K-6)
- Abacadabra (1-6)
- Magnificent Math (1-5)
- Storytelling/Drama (1-6)
- Pencil painting (2-6)
- Karate (2-6)
- Fabulous Fabric Painting (2-6)
- Photography (2-6)
- Drama (2-6)
- Clown Creations, Balloon Sculptures (2-6)
- Games Galore (2-3)
- Cartooning (2-6)
- Spanish (3-6)
- Super sports (4-6)
- Sign Language (3-6)
- French (3-6)

Two classes are also being offered for adults: Ukrainian Easter Eggs on March 13 and Calligraphy on March 27.

All children's classes are either \$12 or \$13, and adult classes are \$20.

For more information, or to register, call 475-9830.

Friends of Library Seek Used Books For Spring Sale

Now is a good time to begin your spring cleaning by donating all those no longer wanted but still in excellent condition books to Friends of McKune Memorial Library for their annual Spring Book and Bake Sale. Just bring them to the Library with you on your next trip. Textbooks and torn or mildewed books will not be accepted.

The spring book sale will be held at McKune Memorial Library on April 24, from 10 a.m. to 3 p.m. during National Library Week, and Chelsea's annual "Love Your Library Week" celebration.

Please Notify Us of Any Change in Address



CUB SCOUT PACK 455 Webelos members accepted funding for renewal of their charter Monday evening from Kiwanis Club secretary Ray Kemmer, left. Accepting the check was den leader Tom Wacker. Others present, from left, are Jared Wacker, assistant cubmaster, Nathan Zander and his parents Charles and Nancy Zander, assistant cubmasters.

World History Added To Required List

World history has been added as one of the required courses for Chelsea High school students. The change will affect the class of 1997, this year's eighth graders.

Students will be required to take world history, government, and

WISD Millage

(Continued from page one)

student. The extra money comes from out-of-formula districts.

For example, the new millage would give Chelsea schools an additional \$315,465 next year, (with additional money invested for later reimbursement) rising to \$703,884 in 1997-98. However, if the district were to levy the millage itself, it would receive nearly \$444,000 the first year. Chelsea district would be subsidizing other districts because it is involved in a county-wide program.

Chelsea Board of Education voted 5-2 not to support the WISD proposal, although Dexter Board of Education officially supported it.

However, Chelsea board Anne Comeau is an enthusiastic supporter.

"It is absolutely vital to special education programs," she says.

"As a group we can provide many of the services and equipment much more economically than we can by ourselves."

Last year when WISD made its initial proposal, Chelsea school board promised to roll back the local millage .5 mills if the local millage passed (and it did) as well as the WISD millage.

This year, however, there is apparently no such guarantee.

Assistant superintendent Fred Mills said it's possible millage may be rolled back, but "we don't know what the state is going to do yet," regarding the many proposed tax cut and/or school funding plans.

The millage would boost WISD's total authorized millage to 4.95 mills.

Murder-Suicide

(Continued from page one)

and Slusher, who were ordered to stay away from each other. Briggs was released.

According to state police trooper Byron Erikson, Briggs appeared remorseful and had co-operated with police.

Lenawee county prosecutor's office was considering attempted murder charges when the murder-suicide occurred.

Briggs had apparently stood outside Slusher's window and fired a shotgun blast into her head. A short time later he parked his van in a friend's driveway and shot himself in the head.

Police said Briggs had suspected Slusher was dating other boys and had become extremely possessive. He admitted as much in his interview with police.

Please Notify Us In Advance of Any Change in Address

QUALITY WORKMANSHIP

SIGNS
• wood
• plastic
• metal
• magnetic

TRUCKS, BOATS & WINDOWS

Arnie's Lettering
(313) 662-7884

QUICK SERVICE AT REASONABLE RATES

HAPPY 14th BIRTHDAY
Love,
Dad, Mom and Tim

Guess Who's 40

March 2nd?

Wish her a **HAPPY BIRTHDAY**
Love,
Your Family

BUSH & HUTCHINSON, P.C.

DEBORAH J. HUTCHINSON, CPA MICHAEL W. BUSH, MBA, CPA
CERTIFIED PUBLIC ACCOUNTANTS
Bookkeeping, Tax Consulting, Payroll
Financial Planning, Business Start-Up
IRS & Treasury Audits & Collections
PERSONAL-BUSINESS-CORPORATE-FARM
CALL ONE OF OUR LOCATIONS

8064 Main St., Dexter
Telephone: 426-3045

134 N. Howell St. Pinckney
Telephone: 878-2666



Pennington LP GAS

"Count on us to keep the heat on!"



13400 M-52
P.O. Box 490
Stockbridge, MI 48295
(517) 851-7577
Toll Free 1-800-274-5599

SUBSCRIPTION ORDER FORM

for

The Chelsea Standard

Name _____
Address _____
City _____ State _____ Zip _____

clip and send with payment in advance to
THE CHELSEA STANDARD, 300 N. MAIN, CHELSEA MI 48116-1502

BY MAIL DELIVERY

\$15/year, \$6/6 mos.
In Washtenaw County, Grass Lake,
Gregory, Hamburg, Munith, Northville,
Pinckney, Plymouth, South Lyon &
Stockbridge

\$18/yr., \$10/6 mos.

Elsewhere in Michigan

\$20/yr., \$11/6 mos.

Outside Michigan (in U.S.)

- ☐ Renewal
☐ New Subscription

Buy Recycled Products.

They're Worth Our Environment

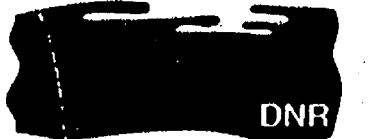

We can make your IRA work harder so you don't have to work longer.

Don't settle for low interest on your IRA. I can show you a range of IRA plans that match your financial goals, and help you earn more for retirement. You can even have different IRA's for diversity. Call me today for the details.

DEBORAH (DEBBIE) L. BAUER
Investment Representative

(313) 475-3519

Now in Chelsea!



Edward D. Jones & Co.
Member New York Stock Exchange, Inc. and Securities Investor Protection Corporation

Forum Slated on Child Sexual Abuse

A forum on child sexual molestation will be held on Monday, March 8 at 7 p.m. at the Manchester American Legion Hall on Adrian St.

Called a "community awareness meeting" by organizer Jayne Long, the program will have a number of speakers who have various kinds of experience with child sexual molestation cases, including at least two who have been directly connected with two cases involving charges against an assistant pastor and a deacon at North Sharon Baptist church.

Speakers include Washtenaw County Prosecuting Attorney Brian Mackie, Sgt. Norm Maxwell and Sgt. Dana McKee of the Michigan State Police, Saline Police Chief Jim Douglas, Mike Murphy and Gretchen Rooster of the Community Health Center, Terese Dowd of the Assault Crisis Center, Joyce Dorado, a counselor at the University Center for Child and Family, and Linda Medbury of Whitmore Lake, mother of a molestation victim whose case was prosecuted.

There may also be representatives from the governor's office and the parole review board.

According to Long, statistics show that one of three girls and one of six boys will be molested; the average

pedophile as 87 victims; conviction rate of child molesters is three percent; and confessions don't bring convictions.

Traffic Controls Will Be Changed at Busy Intersection

Washtenaw County Road Commission will be making changes at the intersection of Dexter-Pinckney Rd. at Island Lake Rd., located west of the village of Dexter in Webster township.

This 2-way stop controlled intersection will soon become a 3-way stop intersection. Currently, the north and west legs of the intersection stop for traffic travelling from the east.

The traffic operations at the intersection will be upgraded to multiway (3-way) stop control. The Road Commission will install double STOP AHEAD and STOP signs on the westbound leg of the intersection, with the installation of double flashing beacons to follow sometime this summer.

Extension Service Offers Workshop on Values, Public Issues

On Tuesday, March 9, the Washtenaw County Co-operative Extension Service will be offering a workshop on "Our Values and Public Issues."

This program will analyze a community public policy issue in a way that will help participants better understand the essential characteristics of connecting choices to what people value as deepest motivations. Small and large group exercises will be used.

The program will take place at the Washtenaw County Co-operative Extension Service (county service center) 4133 Washtenaw Ave., Ann Arbor.

Pre-registration is required by March 15, by calling 313-971-0079.

Retail food prices rose less than three percent in 1991, about half of the 1990 increase of 5.8 percent. Economists say prices were held down by record supplies of meat and a drop in disposable income. Grocery store sales declined about one percent last year.

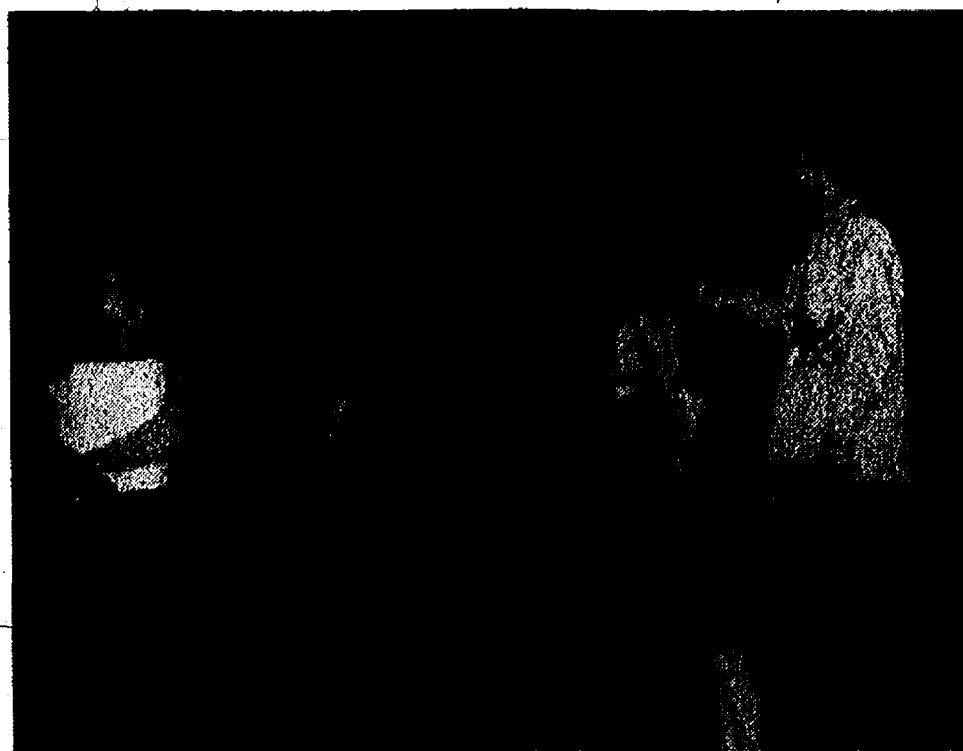

REHEARSING "Trouble" from "The Music Man" are members of the Chelsea Area Players. They are preparing for "RE-CAP 1993" with numbers from each of the 24 musicals they have presented in the past 20 years. Members of the cast above include, from left, Sarah Maynard, Cindy Gillespie, Ben Williams, Connie Scott, Kim Vachon and Rebecca Williams.

CAP Preparing 20th Year Anniversary Show

Chelsea Area Players will present their 20th year anniversary show, "RE-CAP 1993" on March 11, 12 and 13 in the George Prinzing Auditorium at Chelsea High school at 8 p.m. each evening. Tickets are available at the Chelsea Pharmacy or at the door for each performance. Group tickets are also available at a discount.

In this, their 40th production, CAP will be highlighting musical song and dance selections from the 24 musicals

that have been presented over the past 20 years. Many of the audience's favorite selections will be performed, including "Nothing Like a Dame" from "South Pacific," "Trouble" from "The Music Man," "Tomorrow" from "Annie," "Lullaby of Broadway" from "42nd Street," and "What I did for Love" from "A Chorus Line." More than 50 songs and dance numbers will be presented by the cast.

For more information call 475-9767.

Boating Safety Course Offered at Cavanaugh Lake

The Marine Division of the Washtenaw County Sheriff's Dept., in conjunction with the Cavanaugh Lake Association and American Legion Post 31, will offer this spring a six-hour course in Boating Safety at the Legion Hall on Ridge Rd. at Cavanaugh Lake.

The six hours will be divided into two classes, the first of which will be held Saturday, April 17, from 9 a.m. until noon. The second class will be held a week later, April 24, again from 9 a.m. until noon.

Program instruction will include: Michigan watercraft laws and regulations; navigational aids and rules; principles of small boat handling and seamanship; selection and main-

tenance of equipment; first aid pertaining to water sports; accident prevention, rescue and assistance.

Both classes are free and open to interested persons ages 12 and older. All textbooks and related materials will be provided.

All persons successfully completing the course will receive a Boating Safety Certificate. This certificate also permits persons between the ages of 12 and 16 to operate a powerboat greater than 6 h.p. without adult supervision.

While reservations are not required, if you are planning to attend, a phone call to Bob Rohrkeper, at 475-1886, would be appreciated.

PARISHO & COMPANY

JAMES (JAY) W. PARISHO, C.P.A.
CERTIFIED PUBLIC ACCOUNTANT

Two locations to serve you:
1905 Pauline Boulevard, Suite 5 Ann Arbor, Michigan 48103-5001 313/995-5656
107 1/2 South Main, P.O. Box 251 Chelsea, Michigan 48118 313/475-9640
WE SERVICE: Personal — Corporate — Partnership — Farms
ACCOUNTING — TAX PREPARATION & CONSULTING — FINANCIAL PLANNING
Appointments available Monday through Saturday

Richard D. Kleinschmidt



General Contractor
Roofing - Siding - Carpentry
Seamless Aluminum Gutters

4785 Mast Rd.
Dexter, MI 48130
(313) 426-4613

THOMAS J. BURKE, D.D.S.

3288 BROAD ST.
DEXTER, MI 48130
426-8292

FAMILY
DENTISTRY

Within walking distance
from Dexter schools.



Hours By Appointment
NEW PATIENTS WELCOME

WOLVERINE GLASS WORKS

• Residential • Auto Glass • Commercial •

OVER 60 YEARS IN BUSINESS

"One Source For All Glass Needs"

Servicing Ann Arbor & Surrounding Areas

7444 DEXTER/ANN ARBOR RD.
426-5600 665-2223

A division of Jackson Glass Works, Inc.

We're
#1
Did You
Know 10
of the
Best-Selling
Vehicles in
Suburban
Detroit
are from
Ford?

SUBURBAN DETROIT FORD DEALERS

LEADERSHIP CELEBRATION

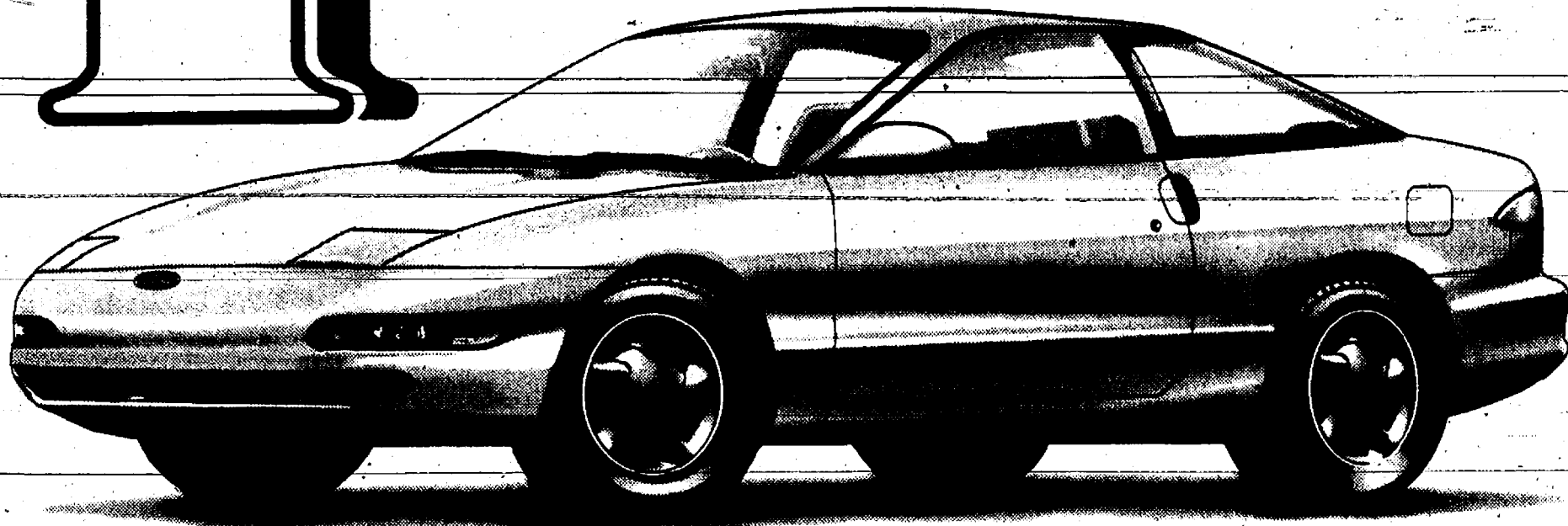

1993 FORD PROBE

2.9% A.P.R. FINANCING FOR UP TO 24 MONTHS **OR** **\$1000 CASH BACK** (1)

Come in and see why more Suburban Detroiters are driving Ford cars and trucks than any other models.

WASHTENAW COUNTY'S Quality DEALER

Chelsea **PALMER MOTOR** 222 S. Main / 475-1301



FORD



NOW! GET A PORTABLE CELLULAR PHONE AT NO CHARGE.

WITH THE PURCHASE OF ANY NEW FORD CAR OR TRUCK.

Authorized Cellular

MITSUBISHI INTERNATIONAL CORPORATION

TOTAL VALUE **\$350**



New Cellular One service activation required through Authorized Cellular for a minimum of 12 months. Credit approval and established deposits may be required by Cellular One. Upon delivery, customer agrees to sign cellular service commitment agreement with valid credit card authorization. Customer agrees to pay applicable sales/cellular tax and/or upgrade amounts. Activation fee & monthly service fee extra. Offer expires 3/31/93.

(1) Cash Bonus from Ford and FIAA or 2.9% A.P.R. Financing through Ford Credit for qualified buyers for 24 months. Dealer participation may affect savings. Take new vehicle retail delivery from dealer stock. Hurry, limited time offer. Excludes GT and base models with SE options. Retail sales only. See dealer for details. The FIAA reserves the right to cancel their program at any time.
*Based on R.L. Polk registrations 11/92 C.Y.T.D.



NEW YEAR'S DAY CUT-OUTS are sold on the streets throughout China as the holiday approaches. Every home and shop is decorated with the bright red couplets wishing everyone a hope for wealth and success in the new year and a long life.

Chinese New Year Is Most Important Holiday of the Year

Dear friends,
Spring Festival, the largest and most important holiday in China, is over. Spring Festival celebrates the coming of the lunar New Year. I was fortunate to celebrate this holiday in the home of a Chinese family I have come to be very close to and thus see first-hand how a traditional New Year is "done."

This year the New Year was celebrated on Jan. 23. But the holiday starts on the eve, and what an eve it is! Chinese television offers the very best variety shows from 7 in the evening until close to 1 a.m. and the whole family looks forward to the dazzling entertainment offered—that is, when you can hear it. Because outside the house the whole nation appears to be engulfed in war. Deafening rounds of firecrackers—shooting away like machine guns, booms of large rockets that sound like bombs exploding, and showers of color light up the sky so intensely that you can easily read a newspaper anywhere outside. Why so much firepower? Firecrackers are traditionally believed to have the power to chase out evil and herald good luck. The noise is loudest at the stroke of midnight, at the exact same time that families all over China are sitting down to the traditional meal of steamed dumplings.

Another traditional meal served on New Year's Eve is fish. When you say the Chinese word for fish, "yu," it sounds the same as another Chinese word meaning "more than enough"—these words were often us-

ed by people when times were rough to signify that change was on the way. Good times were just around the corner. Thus, another part of the celebration is pasting cutouts of red fish in your window or on your door.

Red couplets are found on almost all Chinese homes and in shop windows. The couplets wish all a happy New Year, hope for wealth and success in the coming year, and for a happy long life. I can't tell you how cheering it is to see these bright red and sometimes gold banners waving all over the cities and villages.

But back to the firecrackers. The firecrackers don't cease fire until after the first 15 days of the New Year, and legend had it that there was once a monster called "Nian" who was so evil that he destroyed everything 365 days a year. A trouble bad-guy.

Well, quite by accident a young boy discovered that the monster was afraid of loud sounds and bright red color. And, as they say, the rest is history.

Another feature of New Year's Eve is the giving of money. I was given 10 yuan (Chinese dollars) by Mrs. Zhang. As was each member of her family. According to her, if you receive money now, you will happily receive it all year. Good thought. Mom, please send money. Consider it an investment!

Anyway, about 2 a.m. we all happily crawled into bed and I personally prepared for a nice long sleep. Wrong! At close to 6 a.m. another huge explosion of firepower sounded

off, and continued to sound off for most of the early morning. Seems you have to usher in the morning with an open-fire also. The day is filled with eating, almost constantly, watching more television, and having guests pop in to wish you a Happy New Year. Drinks flow freely and the Chinese have a favorite beverage called motai that is so powerful I wouldn't want to light a match anywhere in the area of it. By the time I waddled off to bed—stuffed with food, seeing double or triple thanks to the motai, I felt I had truly been baptized as a Chinese—by all kinds of firepower!

Before I close, I'd like to extend a heartfelt thanks to all the good people of Dexter who had a hand in sending books to my students. We should be getting them in 2 to 3 months. We are all grateful, excited, and I am extremely proud of how my hometown came through. Thanks Dexter!

Mary Ellen Mynning.



SPRING FESTIVAL TREATS are displayed and sold in shops in preparation for the holiday feast. These treats are made of haws, seeds, dates and cherries.

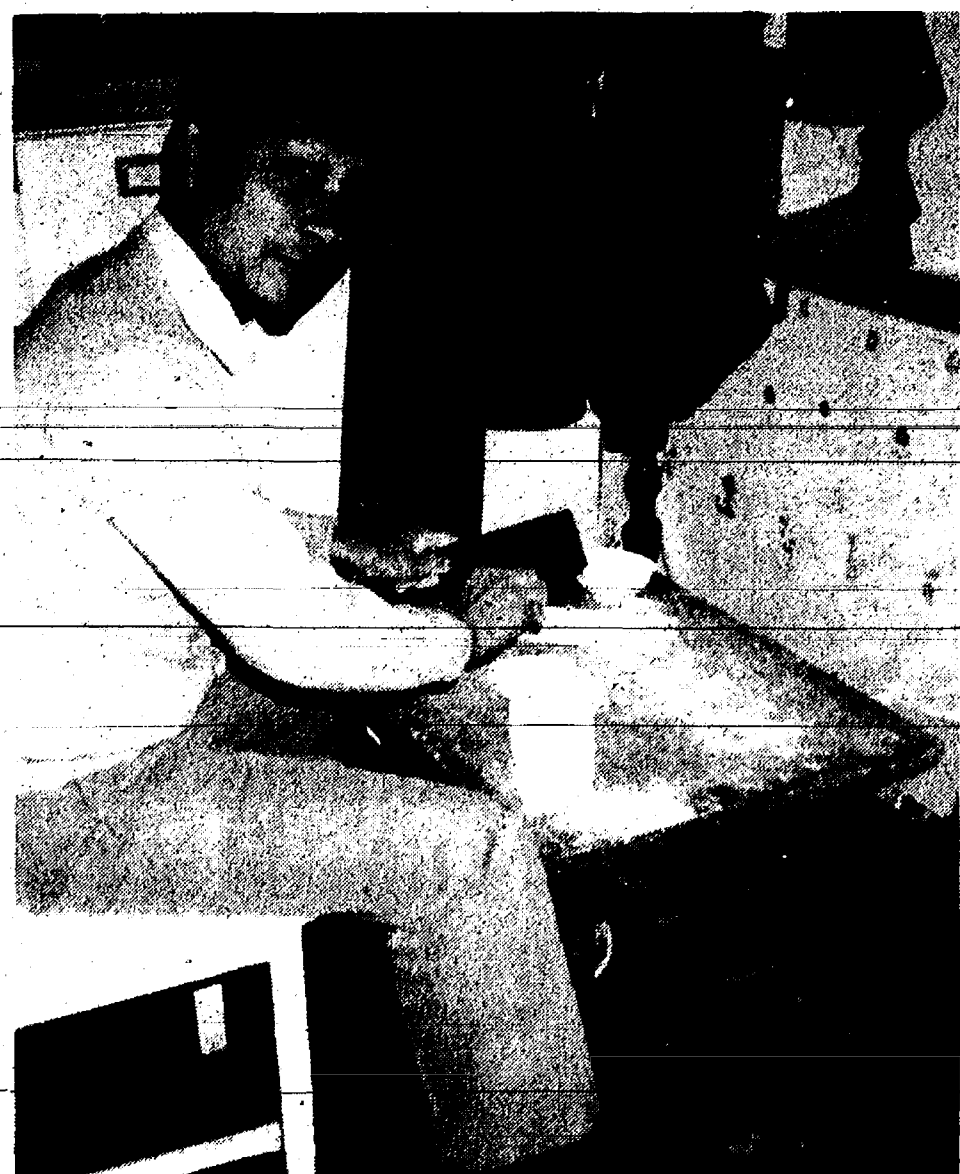

HOST for Mary Ellen Mynning at the Spring Festival New Year celebration was busy making the dough for the traditional meal of steamed dumplings.

Dial-A-Garden Topics Listed

The following is a weekly schedule of Dial-A-Garden, the system of pre-recorded daily gardening tips sponsored by the Washtenaw County Co-operative Extension Service. The system is in operation 24 hours a day, seven days a week. Interested persons are invited to call 971-1129 at their convenience to listen to timely, up-to-date gardening information.

Wednesday, March 3—"Cold Frames and Hotbeds."

Thursday, March 4—"Vegetable Planting Time."

Friday, March 5—"Fertilizing Houseplants."

Monday, March 8—"Containers for Houseplants."

Tuesday, March 9—"Soils for Houseplants."

Wednesday, March 10—"Soil Sampling."

Bulletin Can Help To Identify Trees

Can you tell a pine from a poplar? Of course. Well, how about a pine from a spruce? Or a white oak from a red oak? Or a beech from a birch?

Becoming acquainted with some of the more common trees in the state can add to your enjoyment of Michigan's forests and landscapes. Anyone interested in tree identification will want a copy of "Identifying Trees of Michigan," a new bulletin from Michigan State University Extension.

The bulletin includes an identification key and detailed illustrations of the characteristics used in the key, as well as the leaves, fruits and twigs of 64 of Michigan's most important trees, from ash to black willow.

"Identifying Trees of Michigan" is available for 75 cents from your local county Co-operative Extension Service office, or from the MSU Bulletin Office, 10B Agriculture Hall, MSU, East Lansing 48824. Call the bulletin office at 517-355-0240 for information on how to order.

Nutrition scientists have found that extra vitamin E reduces the tissue-damaging oxygen radicals the body generates during exercise. It appears that vitamin E blunts the immune signals that trigger inflammation.



A NEW YEAR'S DAY DISH is made up of cut up fish and shaped like another bird—with her babies (hard-boiled eggs).

Join Us!

This month you and a friend
will each enjoy a chimichanga
for the price of one
with this coupon

Chimichangas
2 for 1

Mon, Tues & Wed through March
Dine-In Only

SEVA
RESTAURANT

314 East Liberty in Ann Arbor • 662-1111

House of Sofas Furniture Galleries

Value you can see Quality you can trust Always!!!

The Barcalounger Leather Plus Sale

The Price of Leather has never been Better

When you sit in Barcalounger's Leather Plus,™ everywhere you touch is top-grain leather. It's rich, it's comfortable, it's stylish, and it's on sale. And that makes these Barcalounger your best value.

Your choice
\$699

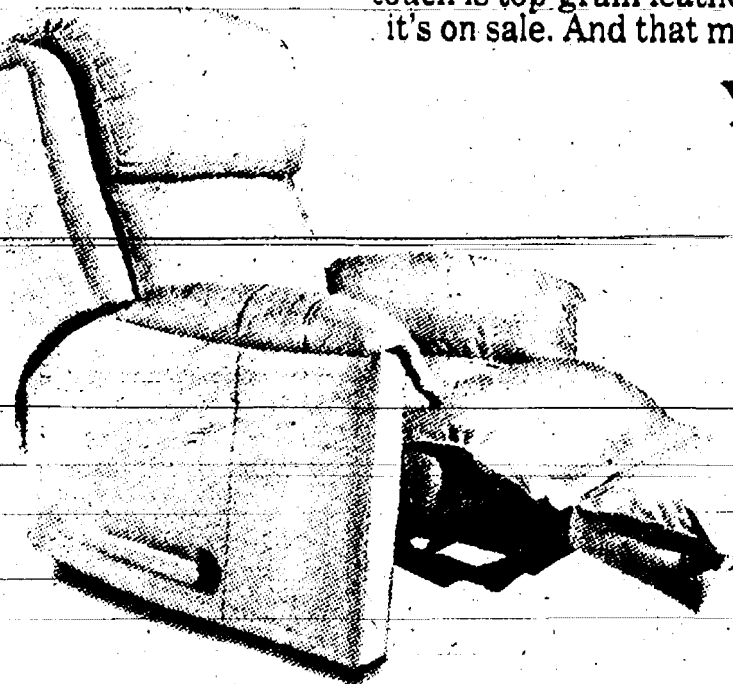

Why buy "just" a recliner when you can have a luxury rocker and a full recliner all in one? Hearty, man-sized chair with triple back cushions for extra comfort. Barcalounger's best-selling chair.

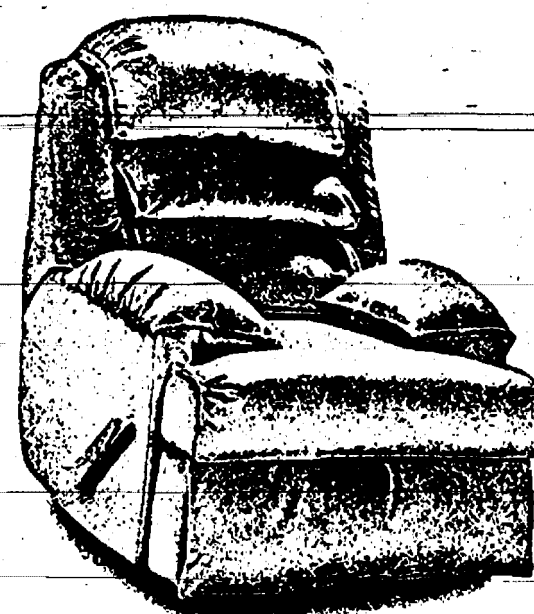

The sleek lines of Platinum add style to this full comfort chaise recliner. Available in plush cloth or leather, Platinum combines gracious European styling with full recline, and full leg comfort.



A Barcalounger® Best Seller! Beautifully detailed and cushiony soft. Convenient wall lounge styling.



Beautifully tailored and marvelously comfortable, with adjustable headrest, bustle back, and reversible seat cushion.

5301 JACKSON RD.
ANN ARBOR
1 BLOCK EAST OF ZEEB RD.
995-1055

House of Sofas
Furniture Galleries

"WE AT HOUSE OF SOFAS would like our home to become a part of your home."

90 Days Same as Cash
Delivery is FREE as always
Store Hours:
Mon., Thurs., Fri. 10-8 p.m.
Tues., Wed & Sat. 10 a.m.-6 p.m.
Sunday 12-6 p.m.

March 6 Parenting Fair To Provide Speakers, Booths, Childcare

A parenting fair, aimed at helping parents improve their parenting skills by providing information during mini-conferences and workshops, will take place in Dexter this Saturday, March 6.

The fair will be going on from 10 a.m. through 4 p.m. at Wylie Middle school with different speakers, break-out sessions, free child care and organized activities planned. In addition booths and displays will be set up in the gymnasium.

The parenting fair, organized by the Dexter Education Task Force, is free and open to county residents. It has been in the works for a year, uniting local educators, counselors, parents and business leaders together. They have gathered volunteers, donations and support from the community to pull it off.

The fair's scheduled speakers include Dr. John VerHeek who will speak about psychological and family issues which affect motivation from 11 a.m. to 11:45 a.m. in the media center. Following his talk will be six breakout sessions in classrooms. They include "Motivation and Fostering Academic Achievement," "Who's Taking Charge—the Issue of Empowerment," "Reading to Your Child," "Sibling Rivalry," "Pediatric Care from the 1950's to the Year 2000" and "Being a Supportive Parent."

VerHeek will speak about ways that parents can help their children develop based on their strengths from 1 p.m. to 1:45 p.m. Following his talk will be five more breakout sessions including "Effective Communication Skills," "Monitoring Your Child's Values," "How To Talk to Your Young Child about Sex and Why It's Important," "Being a Supportive Parent" and "Children's CPR."

In the meantime, free child care and activities will take place for children. From 10 a.m. to 4 p.m. materials for self designed creative projects, origami, face painting, play toys and outside playground activities will take place. At 10:15 a.m. Wylie open pool swim for children ages 3-8 will take place until 11 a.m. From 10:30 a.m. to 11 a.m. games, blocks, puppets, story-telling and science experiments will be available for children. From 11 a.m. to 11:45 a.m. puppets representing handicapped

children will put on a show for first through third graders. From 11:30 a.m. to noon a high school rock group will perform and children can perform science experiments. From noon to 1:30 p.m. fifth and sixth graders will perform skits. From 1 p.m. to 1:30 p.m. children can perform science experiments. From 1:30 p.m. to 2:15 the Music Rock Makers group will perform. Wylie pool will be open for children ages 3-13 from 1:30 p.m. to 2:15 p.m. From 2 p.m. to 2:30 p.m. children can perform science experiments. From 2:15 p.m. to 3 p.m. children ages 3-8 can swim in the pool. From 2:45 p.m. to 3:15 a high school rock group will perform.

All day booths and displays include representatives from the American Lung Association, American Red Cross, Brighton Hospital, Catholic Social Services, Chelsea Community Hospital, Children with Attention Deficit Disorder, Child Care Referral Services, Children's Book Mark of Ann Arbor, Chrysler Corporation's "Learn at Every Turn," Co-operative Extension office, the Curious Child Book store, Dentists Dr. L. Lofstrom and Dr. R. Howe, Dexter Village Family Physicians, Discovery Toys, Financial Planning for your Child's Education, Learning Disabilities Association of Michigan, McAuley Center for Mental Health and Chemical Dependency, Michigan Substance Abuse and Traffic Safety Center, Teacher Tech store, People for Peace, University of Michigan Poison Control, Washtenaw Alliance for Gifted Education and Dexter Kiwanis.

Advanced registration is not needed for fair-goers. Anyone with questions may call Martha Cope at 426-2747.

The Chelsea Standard

Section 2

Chelsea, Michigan, Wednesday, March 3, 1993

Pages 9-22



52 MILE CLUB at South school includes children who have run that distance outside around the playground since the beginning of the school year. They were recently honored by teacher Bill Wehrwein, a big promoter of running for fitness. Students in the club include Joel Gentz, Kyle Schrotenboer, Stephen Selman, Molly Walters, Joey Tripodi, Mike Borders, Amanda Holt, Courtney May, Brett Putman, Jeff Walter, Jeff Johnston, Alex Rendell, Andrew Smith, Jason Tibr, Dan Wurzel, Brandon Butler, Greg Cook, Andy Hack, Alex Hess, Tyler Norris, Charlie DeGryse, Ron Castleberry, Craig Forshee, Conon Gleespen, Chris Johns, Dan Wright, Chris Brigham, Sarah Horazdovsky, Anthony Scheffler, Teya Schoenig, Nichole Carpenter, James Crumb, Jared Daniels, Greg Dailey, Garret Demontigny, Jason Grim, Robert Huel, Megan

Morcom, Randy Peace, Michael Radka, Craig St. Clair, David Stone, Tara Niedermeyer, Katie Dixon, Ben Hicks, Matt Hinderer, Eli Morrel-Samuels, Thomas Powers, Ethan Rendell, Joseelyn Temple, Erik Barnes, Jocelyn Elkins, Adam Hillman, Deborah Adams, Chrissy Grapes, Amber McGovern, Kansey Bauer, Matthew Borders, Andrea Bullock, Tiffany Carpenter, Rochelle Clemens, Larry Craft, Barbara Day, Jill Drexler, Christian Furman-ski, Cole Graves, Carrie Harris, Andrew Houle, Jessica Inwood, Katherine Knox, Autumn Koch, Emily Norton, Tonya Oakley, Danielle Patt, James Pidd, Benjamin Reynhout, Michelle Smith, Matthew Swope, Will Tyrrell, and Daniel Whitesall.

'Love Your Library' Celebration Planned

"Love Your Library Week," a celebration of McKune Memorial Library, sponsored annually by Friends of McKune, will be held during National Library Week, April 17 to 24. The theme will be Libraries Change Lives: Stop-By-For-a-Change!

Program chairperson, Louise Timmerman, and Love Your Library Week Committee members Mary Lou Bower, Wendy Cole, Mary Green, Elvira Hahn, Maureen Walz, and

Shelley Weber are planning the week-long series of events.

On Saturday, April 17 the Chelsea Woman's Club will host an Open House and Library Volunteer Recognition Tea from 10 a.m. to 2:30 p.m.

Monday, April 19, at 12 noon, a video and slide presentation about the popular Elderhostile program titled, "Traveling and Learning in Retirement" will be given by Lew and Mary Green.

Monday evening, April 19, geologist Larry Ogden will take his audience from the rim to the depths in "Hiking the Grand Canyon" at 7:30 p.m.

On Tuesday, April 20, at 7:30 p.m., Joe Plasecki, superintendent of the Chelsea schools, will share part of his extensive collection of political paraphernalia as he presents "Presidential Memorabilia."

On Wednesday, April 21 at 7:30 p.m. Walt Zeeb, avid reader and Chelsea

businessman, will talk about "Books That Made A Difference in My Life."

A community Coffee Hour is scheduled for Thursday, April 22, from 11:30 a.m. to 1:30 p.m. and 7:30 p.m. on Thursday, Nature photographer, Doug Hagley will present "Prehistoric Art of the Upper Peninsula."

Various children's programs will be planned during the week, including

the first annual Great Chelsea Celebrity Read-A-Loud. A Teen Mystery Party (pre-registration required) is being planned for Friday evening, April 23.

The Friends annual Spring Used Book & Bake Sale will end the week-long celebration on Saturday, April 24 from 10 a.m. to 3 p.m.

All events are free and open to the public.

FINAL WINTER CLEARANCE

LIMITED SUPPLY **1/2 to 3/4 OFF**

OUTERWEAR • HOODED SWEATSHIRTS • SPORT SHIRTS • COTTON SWEATERS • CASUAL & DRESS SLACKS • SPORTCOATS

WOOLRICH CHAMOIS SHIRTS

100% COTTON

1/3 OFF

LIMITED SUPPLY

ISOTONER GLOVES

1/3 OFF

CLOSEOUT SALE

MEN'S TIES

SELECTED

VALUES TO \$22.50

\$7.00 each

2 for \$12.00

3 for \$15.00

WHILE THEY LAST

ALL BURLINGTON SOCKS

IN THE STORE

25% OFF

CLOSEOUT SALE

THERMAL UNDERWEAR

HANES & DUOFOLD

1/3 OFF

THERMAL SWEATSHIRTS

1/3 OFF

LIMITED SUPPLY

JANTZEN MEN'S ACRYLIC LINK SWEATERS

V-NECK PULLOVER

V-NECK VEST

CARDIGAN

1/3 OFF

LIMITED SUPPLY

POCKET T-SHIRTS

LARGE SUPPLY

8 COLORS

REG. \$6.95

NOW \$5.50 ea.

2 FOR \$10.00

3 for \$14.00

ORDER TREES NOW

Tree and shrub seedlings for:

- Windbreaks
- Erosion Control
- Reforestation
- Wildlife

Call for an order form:

WASHTENAW COUNTY SOIL CONSERVATION DISTRICT

6101 Jackson Road, Ann Arbor

313-761-6721

Opening the door to the future

Have ideas of opening a new business or expanding an existing business? To bring ideas to fruition, it takes money. More money probably than you have. That's where Chelsea State Bank comes in.

Our experienced commercial loan people know the community area. Know the successes and pitfalls that are a part of doing business.

Come to the experienced ones. Come to the local people that know the community, it's needs and it's desires. Come to Chelsea State Bank. We have the answers.

Business loans that make sense.

CSB Local People Like You

CHELSEA STATE BANK

MEMBER FDIC

READY WHEN YOU ARE . . .

COME IN AND BROWSE THROUGH OUR NEWLY-ARRIVED INVENTORY OF SPRING AND SUMMER MERCHANDISE . . . SHORT-SLEEVED KNIT AND WOVEN SHIRTS, CASUAL SLACKS, SHORTS, SWIM WEAR, T-SHIRTS, PAJAMAS . . .

FOSTER'S MEN'S WEAR

DOWNTOWN CHELSEA — 475-1606

OPEN THURSDAY EVENINGS UNTIL 8:00 P.M.

SPORTS

Let's Go
Bulldogs!



Indians Drop Bulldogs, But Chelsea Plays For SEC Title Friday

As Chelsea coach Robin Raymond predicted early in the season, the Southeastern Conference championship won't be decided until the last game of the season. His second place Bulldogs will go head-to-head with the league leading Pinckney Pirates in Pinckney.

The setting will be most appropriate. Chelsea (8-3) needs the victory over the Pirates (9-2) to win a share of the title.

Chelsea football fans will remember the last SEC game of the fall season when undefeated Chelsea traveled to once-beaten Pinckney. The Pirates needed the victory for a share of the title and seemingly had the game in hand before the Bulldogs rallied to force the game into overtime, where the Bulldogs won by an extra point.

Football players Christian Pleuss and Brian Carruthers are starters for the Pirates, and Tom Poulter, Colby Skelton, and Pat Steele start for the Bulldogs.

The Pirates should have even more motivation as they attempt to avenge an earlier loss to the Bulldogs in Chelsea.

"It should be a fast-paced game and will probably come down to their outside shooting versus our inside play," said Raymond.

"We have to stop them from penetrating. Dennis Douglas can take the ball to the hole and hopefully we can keep him on the outside. Once he gets inside he's an excellent passer."

Chelsea won the first match-up, 77-62, precisely because Douglas didn't run wild and the Bulldogs dominated the inside.

Last Friday at home the Bulldogs blew their chance to play for an outright title at Pinckney with a 65-58 loss to the Tecumseh Indians, while the Pirates defeated the Lincoln Railspitters. The Indians have the distinction of being the only team to knock off both Chelsea and Pinckney.

"We had our worst shooting percentage (34) of the season," Raymond said.

"They beat us inside the key, no question. It was just one of those nights when nothing went right. If we could have gotten the lead we could have done some things. But we were always playing catch-up. When they needed a big play, they made it."

The Bulldogs were down 32-24 at half-time but quickly cut the deficit to 34-32 as Poulter scored the first four points of the third quarter and Chris Dunham followed with four. The teams traded baskets twice before the Indians ran off six straight during a 10-2 run. By the end of the quarter Tecumseh led 48-38. Much of the final quarter was spent by both teams at the foul line and the Bulldogs could get no closer than seven points the rest of the way.

The Chelsea defense accomplished one mission—stopping sophomore center Brad Allen, who was held to four points. However, the Indians' other starting inside player, Brian

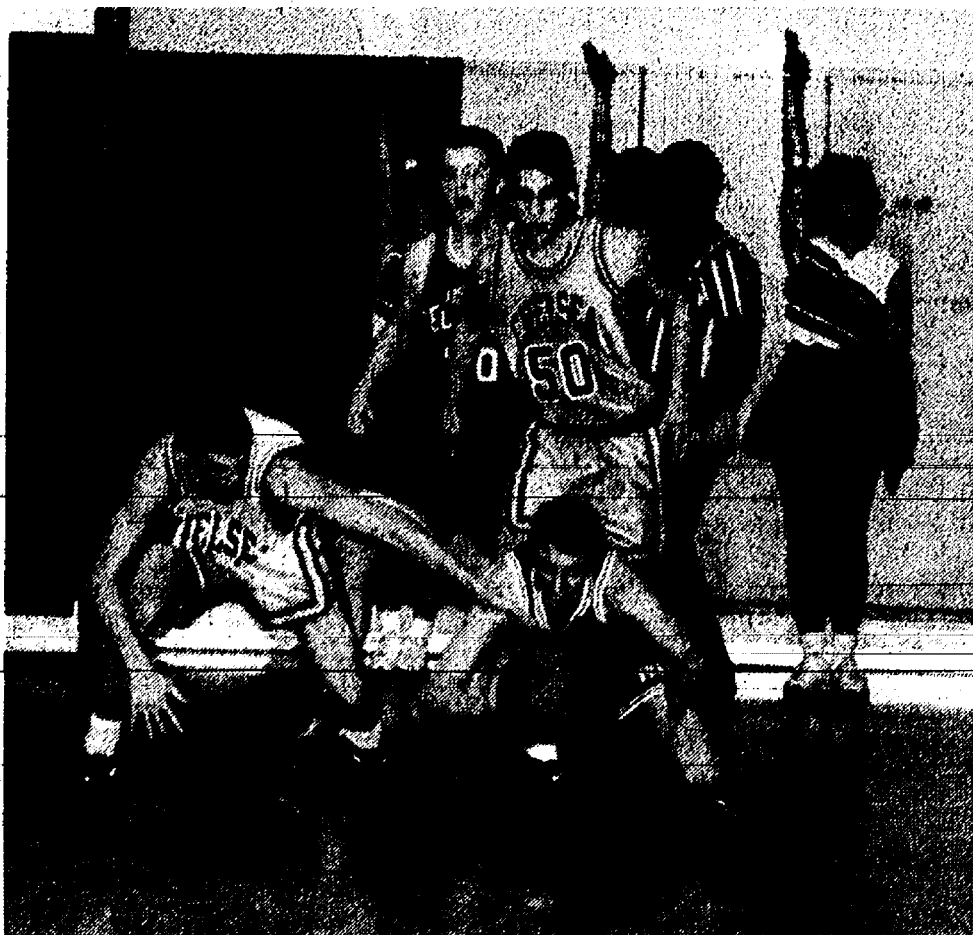

COLBY SKELTON of Chelsea, left, dives for the ball during last Friday night's home game against the Tecumseh Indians. Chelsea lost the game, 65-58, as Bulldogs shooters went cold and the Indians dominated the inside.

Puffer, had one of the best nights of his career with 23 points and 12 rebounds and was just about unstoppable. He constantly had good rebound position.

Chelsea's free throw shooting, and Tecumseh's lack of it, kept the game as close as it was. The Bulldogs hit 15-16, while the Indians were 14-25.

Perhaps most indicative of Chelsea's play was a season-low of nine assists.

"We didn't play with a lot of patience," Raymond said.

Chelsea hit 20-59 shots from the field to Tecumseh's 25-44. The Bulldogs were also out-rebounded, 37-29, as they gave up nine offensive rebounds in the first half.

Bulldogs scorers were Poulter 16, Skelton 13, Steele 11, Nick McCalla 10, Chris Dunham 4, Dana Schmunk 2, and Aleksander Selmanovic 2.

In a non-conference game on Tuesday, Chelsea beat Jackson County Western 92-69.

Chelsea fell behind early, 22-14. However, once they began to show some patience against the Western trap and make the good passes, they took control of the game, Raymond said.

"Once we got the ball to the high post, we pretty much had our choice of shots," Raymond said.

Chelsea had five players in double figures. Bulldogs scorers included Skelton 19, Selmanovic 14, Steele 14, Poulter 13, Schmunk 12, Dunham 7, Cory Brown 5, Erik Brown 2, David

Stimpson 2, Matt Seitz 2, and Ed Waller 2.

Chelsea shot an even 50 percent from the field at 36-72, and 82 percent from the line, 18-22.

The Bulldogs also dominated the glass, 44-28, as Schmunk had seven rebounds, McCalla six, and Selmanovic and Poulter five each.

Chelsea is 15-4 over-all.

Dogs Draw Central in District Play

Chelsea Bulldogs, host of this year's district basketball tournament, will play Brooklyn Columbia Central in the first round next Monday, March 8 at 7 p.m.

There will be two games on Wednesday. At 8 p.m., Southeastern Conference foes Tecumseh Indians and Saline Hornets will tip off, followed by the Dexter Dreadnaughts against the winner of Monday night's contest. One ticket Wednesday is good for both games.

Friday night's championship game will be at 7 p.m.

For Chelsea, it's about the best draw they could have hoped for. The Bulldogs played everyone else in the tournament twice during the regular season. In their only game with Central, Chelsea won handily, 86-65.

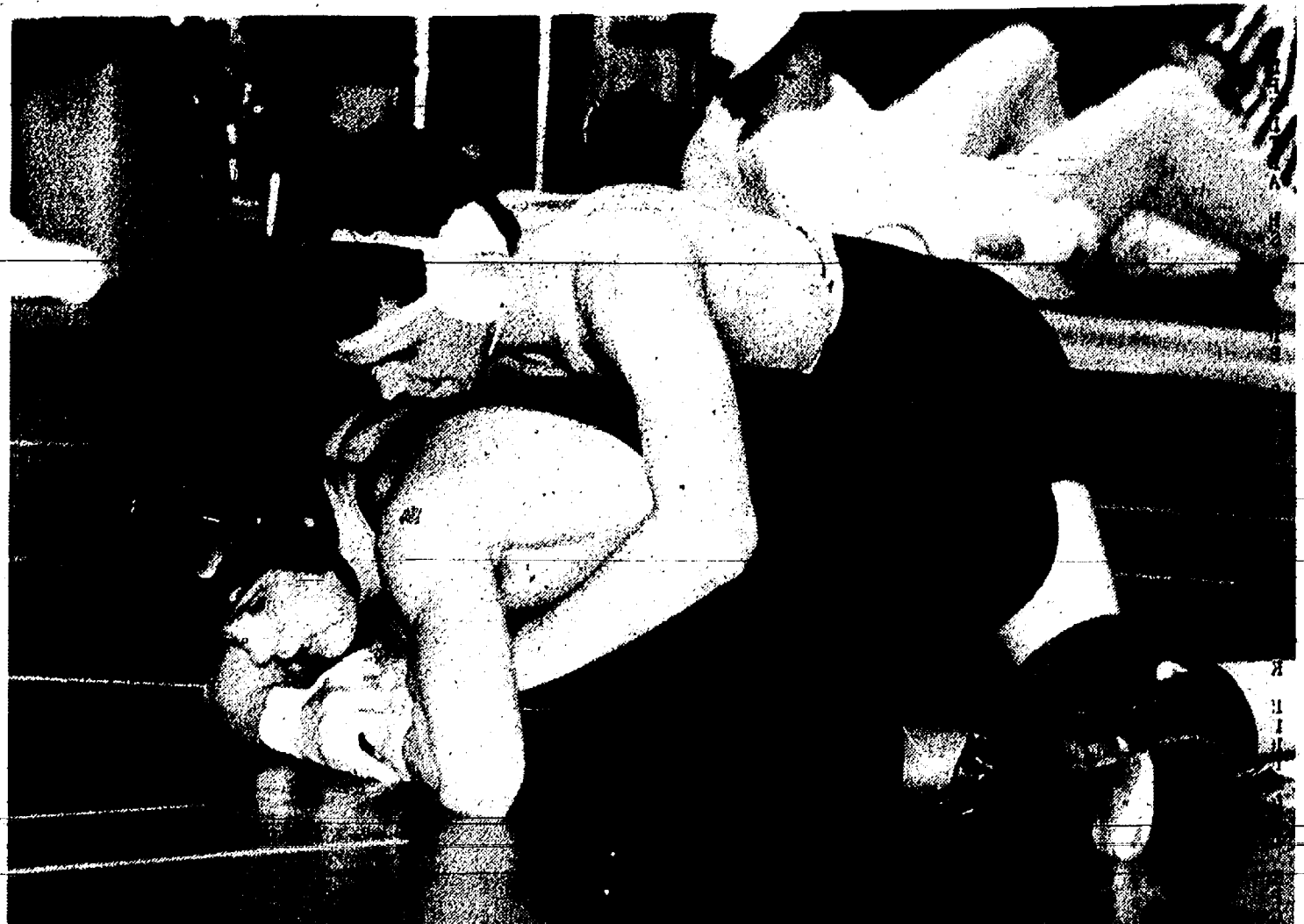

KEVIN MCCALLA of Chelsea, top, qualified for the tournament in Tecumseh last Saturday. For McCalla, it will state wrestling meet by taking third at the regional tournament mark his first appearance at state.

McCalla Qualifies for State Wrestling Meet

Chelsea captain Kevin McCalla qualified for the state tournament on March 20 in Battle Creek with his third-place performance at 152 pounds at last Saturday's region tournament in Tecumseh.

The Bulldogs' only other regional qualifier, senior Ian Dyer at 145 pounds, lost each of his two matches by one point.

McCalla opened the region tournament with a 5-1 loss to Dustin Rowland of Trenton, who had a 38-9 record.

"Kevin looked a little flat in his first match and the coach was getting a little concerned," said Chelsea coach Kerry Kargel.

"I told him he couldn't afford to be flat another match or he would be going home. In the second match he came out and looked good and aggressive and took control."

In his second match, McCalla won an 11-6 decision over Scott Bergeron of Dearborn Heights Annapolis after taking a 5-0 lead.

His third match paired him with David O'Meara of Hillsdale. O'Meara beat McCalla the previous week in the final two seconds of the match on a controversial reversal.

"We felt comfortable with Kevin going against O'Meara," Kargel said.

"It was close the last time and I didn't think Kevin had wrestled all that well. This time Kevin came out really aggressive and got a takedown and a near fall. It kept going that way until he won, 8-4. O'Meara got two points right at the end of the match."

In the consolation finals, McCalla beat Curt Best of Dearborn Heights Crestwood, 7-4.

"Once Kevin qualified for state and got the pressure off, he became a different wrestler," Kargel said.

"He was aggressive and opened up and took control."

McCalla will face the number two seed from the Allegan-regional in his first match.

Dyer was paired with Jerry Brady of Riverview (35-2 record), a district winner. Dyer lost the match, 6-5.

In his second match he faced Aaron Sikora of Allen Park and lost, 5-4. Sikora had two takedowns and an escape and Dyer had two reversals.

"Ian had a very good chance of winning both matches," Kargel said.

"But when you get to this level, they're all high-caliber wrestlers."



IAN DYER of Chelsea, left, wrestled at 145 pounds in the region tournament last Saturday in Tecumseh. He suffered two tough one-point losses.

8th Grade Spikers Lose to Saline

Beach Middle school eighth grade volleyball team lost to Saline in three games, 10-12, 9-11, and 8-11.

"Despite a 10-8 in the first game and a 9-2 lead in the second, we were not able to close the game," said Chelsea coach Ann Schaffner.

"We had our chances." Michelle Lucas served for seven points, and Kristi Cox, Jenny Space, Melissa Carty, and Amy Herrst each served three points. Leigha Young also had a strong game, Kargel said.

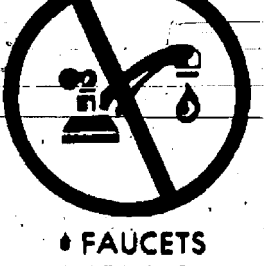

LEAKBUSTERS

PLUMBING SERVICE

313-475-8009

- FAUCETS
- TOILETS

- WATER HEATERS
- DISPOSALS

- SUMP PUMPS
- WATER SOFTENERS

"Quality Workmanship at A Reasonable Rate"

Free Estimates Ron Johnson, owner

BASEBALL TRYOUTS

TRAVEL TEAM TRYOUTS

For 10-Year Olds and Under

Saturday, March 6
3:30 p.m.

at
Beach School Gym

Frosh Cagers Lose Games To Lincoln, County Western

Chelsea Bulldogs freshman basketball team lost to Lincoln, 62-52, and Jackson County Western, 81-55, in action last week.

In the Lincoln Contest at home on Monday, Chelsea trailed 26-25 at half-time but was out-scored by six in the third period.

"We played Lincoln much tougher than we did the last time," said Chelsea coach Lonnie Mitchell.

"They beat us by 23 points in December and this showed how much we have improved."

Chelsea was led by Shane Miller, who had 20 points and five rebounds. Other scorers included Scott Hurst 8, Damon McLaughlin 6, Curt Carpenter 4, Kevin Cross 3, Dan Johnson 3, Rick Stahl 3, Drew Patterson 2, Matt Tuttle 2, and Josh Bernhard 1. Carpenter

had five rebounds and Johnson had five steals and six assists.

On Tuesday at Western, Chelsea fell behind 41-23 by half-time to a hot-shooting team. Western shot 56 percent for the game from the floor.

Chelsea scorers included Kevin Holmes 10, Johnson 10, Miller 10, Stahl 9, McLaughlin 6, Cross 4, Bernhard 2, Carpenter 2, Drew Patterson 2.

7th Grade Spikers Lose First Match

Beach Middle school seventh grade volleyball team lost to Saline last Thursday, 10-12, 8-11, 12-10, 7-11.

It was the Pups' first loss of the season. Brandi Berg served seven points, Liz Alvarez 6, Angie Carpenter 5, and Amanda Warren 4.



NAPCC

National Animal Poison Control Center

(217) 333-3611

START YOUR OWN SPACE PROGRAM!
COME INTO:
DEXTER HOBBY SHOP
8063 Main St., Dexter Ph. 426-3910
AND SEE THE VARIETY OF ESTES FLYING SCALE MODEL ROCKETS.

REACH FOR THE STARS



FLY MORE NOW
SAVE MORE SAVE UP TO 40%
SEE US FOR DETAILS
Limited Time Offer

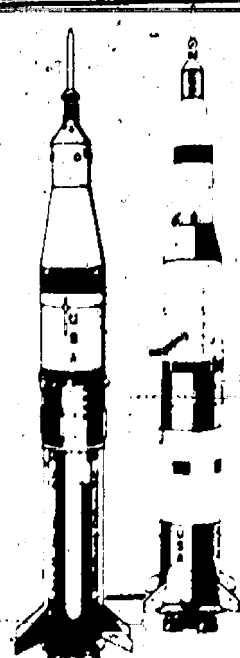

Register Now SUPER SATURDAY

BEACH MIDDLE SCHOOL
March 6th thru March 27

1-HOUR CLASSES

27 Exciting Classes for Students

Jazz - Drawing - Super Sports

2 Classes for Adults

Calligraphy and Ukrainian Easter Egg Dying

Call Chelsea Community Education, 475-9830

CHELSEA ATHLETIC PRESENTS BOOSTERS INC.
P.O. Box 428 Chelsea, MI 48116-0428

An Evening of Food & Fun Saturday, March 6, 1993

Chelsea Fairgrounds Service Center

Dinner Tickets \$15.00 per Person which includes:

- 7:00 PM - Pre Meal Warm Up
Set Ups - Ice - Glasses Provided (BYOB)
- 8:00 PM - The BIG Game (A Complete Dinner)
Catering by the Wolverine Food & Spirits
- 9:00 PM - Unveiling of the Plans of the Chelsea High School
Concessions/Restroom/Pressbox Facility, followed
by Dancing and Entertainment. This is Your First
Opportunity to Purchase Raffle Tickets for a ...

1993 Ford Probe GT (In Cooperation with Palmer Ford-Mercury)

\$25 per Ticket - Only 1500 Tickets Available
Drawing to be September 3, 1993 at the 1st
Home Football Game. All Proceeds to be
Used for the Building Project at the High
School.

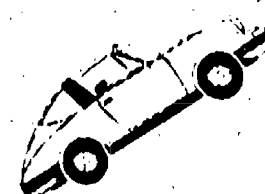

Dinner Tickets Available Gary Seitz - Terri McCalla - Rod Payne
at Home Events From > Doreen McCalla - Nancy Brown
AND FROM

Chelsea State Bank (Branch Office)
Chelsea Lumber Company
Chelsea Pharmacy

BOWLING

Chelsea Lanes Mixed League

Standings as of Feb. 28

	W	L
Two of Us	117	72
Double Trouble	113	76
Hard Heads	107	82
Killer Bees	96	93
Lima Beans	86	103
Two Sweet	81	108
Rugrats	70 1/2	104 1/2
Alley Gators	60 1/2	97 1/2
Women, 42 series and over: J. Schulze, 488; I. Homa, 450; D. Byrne, 450; K. Stepp, 450; B. Schenck, 451.		
Men, 47 series and over: T. Schulze, 498; M. Homa, 467; L. Sweet, 461.		
Women, 150 games and over: J. Schulze, 170; I. Homa, 168; D. Byrne, 168; K. Stepp, 168; B. Schenck, 164; E. Schenck, 158; L. Baldwin, 159.		
Men, 175 games and over: M. Homa, 201; 220; L. Sweet, 179; M. Schmidt, 179.		

Rolling Pin League

Standings as of Feb. 28

	W	L
Kitchen Maids	55	32
Fals	50	37
Sea Caps	44 1/2	44 1/2
Happy Cooks	44 1/2	44 1/2
Blenders	43 1/2	45 1/2
Grinders	43	46
Sugar Bows	42 1/2	46 1/2
Scuba Cops	41	47
Kooki Kutters	36	64
140 games: M. Wooster, 142; P. Paige, 175; 157; 187; K. Brock, 150; 143; M. Tiller, 145; J. Edick, 175; 159; 145; M. Hanna, 140; 153; B. Pariah, 182; 154; P. Harok, 175; 158; 150; E. Swanson, 140; J. Stanish, 143; B. Houk, 170; 144; G. Clark, 200; 177; E. Swanson, 188; P. Gauthier, 184; C. Stoffer, 180; 159; 147; S. Ringe, 182; 174; 149; P. Rauter, 185; D. George, 183; 141; D. Stetson, 180; 178.		
400 series: M. Wooster, 420; P. Paige, 490; K. Brock, 427; J. Edick, 479; M. Hanna, 438; B. Pariah, 513; P. Harok, 493; B. Houk, 449; G. Clark, 450; E. Swanson, 457; P. Gauthier, 450; C. Stoffer, 448; S. Ringe, 505; P. Wurster, 450; D. George, 424; D. Stetson, 507.		

Sunday Nite Come Ons

Standings as of Feb. 28

	W	L
Sports Four	69	29
No-N-Cold	59	39
Proctor Racing	59	39
Kam Kar Classics	54 1/2	43 1/2
The Big Dogs	54	44
Nic's and Rose's	51	47
Whatchamacallits	50	48
Sixty Niners	49	49
Nutzen Honey	48	50
Parle Peddler	48	50
Four Ws	47	51
Waterloo Aces	47	51
No Shows	46	52
Saggy Campers	44	54
Sheds	41	57
Kam's	38	60
Bottoms Up	38	60
Folds	35	63
150 games, women: B. Ahrens, 222; 156; 154; K. Brock, 131; D. Klink, 152; 151; P. Vogel, 181; J. Rosenreiter, 168; 153; J. Clouse, 167; 154; 154; M. Watterbee, 202; 152; G. Clark, 192; 171; 170; R. Calkins, 150; C. Vargo, 162; 150; S. Wals, 173; 174; 156; R. Wals, 158; M. Fishwick, 158; 158; 162; K. Jody, 172; J. Knaul, 151; N. Hall, 156.		
175 games, men: B. Ahrens, 175; S. Brock, 214; 177; P. Klink, 180; M. Dault, 177; J. Vogel, 178; J. Rosenreiter, 180; 179; C. Clouse, 176; R. Calkins, 200; T. Fortner, 178; M. Wals, 213; R. Fishwick, 154; R. Lesser, 180; M. Fouty, 191; T. Klobucher, 179; A. Fletcher, 180; D. Hall, 175; D. Weston, 183; B. Hamilton, 184.		
400 series, women: B. Ahrens, 532; P. Vogel, 452; J. Rosenreiter, 469; J. Clouse, 480; M. Watterbee, 494; G. Clark, 483; S. Wals, 468; M. Fishwick, 484.		
400 series, men: J. Ahrens, 500; S. Brock, 527; P. Klink, 512; M. Dault, 513; J. Vogel, 512; J. Rosenreiter, 515; R. Calkins, 508; M. Fouty, 516; A. Fletcher, 501; D. Hall, 514.		

Chelsea Realty League

Standings as of Feb. 28

	W	L
Team Pending	107	75
Quit Claim	104	78
Vacant Lot	97	85
All Most	86	96
K. of C. Land Lovers	82	100
150 games, men: J. Nickels, 189; K. Branch, 189; 170; 154; L. Collins, 187; 175; D. Stetson, 156; 123; 202; L. Perry, 153; 182; D. Borders, 157; D. Pitzer, 150; D. Martell, 154; 172; 150; B. Phelps, 150; C. Bogdanski, 151; K. Leemon, 158; S. Kaiser, 154; Hummel, 162; A. Patt, 157; 156; L. Poppenger, 151; 153; K. GreenLeaf, 151.		
450 series, men: J. Nickels, 456; K. Branch, 453; L. Collins, 471; D. Stetson, 451; L. Perry, 481; Martell, 476; R. Hummel, 463; L. Poppenger, 450.		
Star of the week: L. Perry, 136 pins over average series.		

Senior Fun Time League

Standings as of Feb. 28

	W	L
Gutter Dusters	98	70
Go Getters	97 1/2	70 1/2
Happy Three	96	72
Rejacks	96	72
Strikers	96 1/2	72 1/2
Spliters	90	78
Triple Action	89	79
Green Ones	88	82
Three Cookies	85	85
Fals	82	88
Goodtime	75	90
Curry's & Bill	75	90
Happy Bowlers	75	92
Jolly Trio	73	95
Seaside	61	107
Ten Pins	61	107
Men, high series: J. Richmond, 546; P. McCarthy, 497; W. Gochanour, 497.		
Men, high games: E. Curry, 198; E. Kolander, 171; W. Gochanour, 205; R. Brownell, 189; 154; J. Stoffer, 155; 146; 148; J. Richmond, 196; 168; 180; S. Worden, 148; P. McCarthy, 154; 155; 178; C. Myers, 163; J. Mayr, 146; A. Wahr, 147; L. McKinnon, 146; B. Nicholas, 144; N. Bott, 154.		
Women, high series: G. Puckett, 498; I. Mayr, 453; G. Parker, 424.		
Women, high games: E. Curry, 130; G. Parker, 133; 147; G. Puckett, 144; 150; 192; F. Brownell, 136; M. Klett, 138; A. Hoover, 145; M. Richardson, 133; J. Buckingham, 141; 154; I. Mayr, 167; 164; A. March, 135; D. Lonia, 135; V. May, 161; 130; Brooks, 145; M. McGuire, 135; 132; D. Richmond, 140; 154; P. Allen, 167; 131; M. Greenamyre, 152; J. Gauss, 149; 142, 131.		
Spills made: E. Curry, 45; E. Kolander, 6-107; R. Brownell, 5-7; D. Richmond, 5-7; M. McGuire, 4-5; P. Allen, 5-6-10.		

Mid-Morning Mixed League

Standings as of Feb. 28

	W	L
Shockers	40	9
Hurricanes	32	18
Wolverines	32	17
Pioneer Seed	28	21
Rick's Heas	28	21
Seminoles	27	22
Rockies	27	22
Gutter Busters	19	30
People	18	31
Strike Force	16	33
Good Luck Trolls	10	39
Male, games over 110: J. Bacon, 133; M. Vargo, 150; B. Koepf, 131; B. Sayers, 12; J. Young, 114; J. Schanz, 113; T. Bailey, 110.		
Male, games over 300: M. Vargo, 417; J. Bacon, 364.		
Female, games over 110: V. Thompson, 133; S. Miller, 127.		
Female, games over 300: V. Thompson, 350; S. Miller, 339.		
Male star of the week: M. Vargo, 126 pins over average for series.		
Female star of the week: V. Thompson, 41 pins over average for series.		

Chelsea Bantams League

Standings as of Feb. 28

	W	L
Strikers	26	13
The Bush Wackers	26	13
Gunnels	20	19
The Troils	10	39
Male, games over 80: E. Stanley, 108; R. Kaiser, 84; S. Schanz, 83; S. Sweet, 77; R. Boyer, 75; B. J. Castleberry, 64.		
Male, series over 100: E. Stanley, 191; R. Castleberry, 147; S. Sweet, 148; R. Boyer, 145; D. Armbruster, 131; R. Kaiser, 126; S. Schanz, 115; B. J. Castleberry, 109.		
Female, games over 50: B. Gunnels, 124.		
Female, series over 100: B. Gunnels, 197.		
Male star of the week: R. Boyer, 35 pins over average for series.		
Female star of the week: B. Gunnels, 37 pins over average for series.		

Chelsea Youth Mixed League

Standings as of Feb. 28

	W	L
Pin Doctors	34	13
The Capns	29	20
Impact	28	21
Super Strikers	24	25
The Dead Milkmen	23	26
3 Stoges	21	28
Wolverines	21	28
X-Men	14	35
Male, games over 120: A. Sweet, 213; B. Rention, 197; P. Urbanek, 155; S. Hammett, 167; J. Schick, 156; J. Loomis, 157; G. Weir, 148; K. Weiner, 142; J. Fletcher, 141; B. Kranick, 141; M. Milazzo, 136; B. Armstrong, 124.		
Male, series over 360: P. Urbanek, 514; A. Sweet, 497; J. Loomis, 443; J. Schick, 411; S. Hammett, 408; M. Milazzo, 377; B. Kranick, 386; K. Weiner, 382; J. Fletcher, 382.		
Female, games over 120: E. Armstrong, 159; C. Vargo, 145.		
Female, series over 360: E. Armstrong, 436; C. Vargo, 388.		
Male star of the week: S. Hammett, 147 pins over average for series.		
Female star of the week: E. Armstrong, 40 pins over average for series.		

Tri-City Mixed League

Standings as of Feb. 28

	W	L
3-D Sales	44	19
The Print Shop	38	25
Rosenreiter Excavating	38	25
Lucky Thirteen	37	26
Alstrom Electric	36	27
Lightning Strikes	35	28
Colonial House Salon	33	30
Chelsea Lanes	30	33
Kam Kar Classics	29	34
Chelsea Telecom	28	35
Wareing	27	36
Clearly's Pub	24	39
Rookies	24	39
Thunder Rols	23	40
Women, games 150 and over: J. Ziel, 181; 58; J. Schulze, 187; B. Martillo, 222; K. Fletcher, 189; N. Rosenreiter, 187; T. Boyer, 188; N. Cavander, 186; 151; 179; C. Miller, 179; 187; P. Mullins, 150; J. Stanley, 199; C. Roberts, 178; D. Roberts, 181; C. Stevens, 150; 184; B. Sears, 159; D. Purdy, 178; 172; C. Vargo, 154; M. Boyer, 188; 159; E. Zatorski, 194; D. Fisher, 184; G. Ritchie, 171; M. Alstrom, 150.		
Women, series 450 and over: J. Schulze, 459; B. Martillo, 478; K. Fletcher, 454; T. Boyer, 514; N. Cavander, 450; C. Miller, 498; J. Stanley, 473; D. Purdy, 454; M. Boyer, 491; F. Zatorski, 458; D. Fisher, 453.		
Men, games 175 and over: D. Parisho, 182; P. Fletcher, 188; 176; M. Dodes, 220; R. Hama, 182; 159; B. Stanley, 206; L. Roberts, 184; 178; J. LaCroix, 181; C. Gipsen, 178; L. Kaminski, 178; R. Zatorski, 182; 186; C. Staphis, 206; C. Ridenour, 179; 194; J. Ritchie, 179; 178; D. Alstrom, 178.		
Men, series 475 and over: T. Schulze, 459; P. Fletcher, 525; M. Dodes, 526; R. Hama, 534; L. Roberts, 525; T. McCrobie, 497; C. Gipsen, 501; R. Zatorski, 525; C. Staphis, 458; C. Ridenour, 520; J. Ritchie, 525; D. Alstrom, 493.		

Nite Owl League

Standings as of March 1

	W	L
Chelsea Lanes	39	17
Pioneer Seed	35	21
Sumo Bowlers	31	25
Bad Boys	22	34
Lyndon Sodbusters	16	40
Ind. high series: T. Pulley, 255; E. GreenLeaf, 223; B. Petty, 211; H. Thurkow, 205; G. Lanthier, 224; R. Kapanowski, 199.		
Ind. high games: T. Pulley, 579; T. Pulley, 558; E. GreenLeaf, 549; G. Lanthier, 542; J. Nicole, 510; J. Huel, 494.		

Senior House League

Standings as of March 1

	W	L
Chelsea Lumber	50	13
Sportsman's Bar	43	20
Steele's Heating	41	22
Vogel's Party Store	41	22
McCalla Feed	39	24
Bollinger Sanitation	37	26
K & N Tile	34	29
Detroit Abrasives	32	31
Gins's Cafe	29	34
Furniture Doctor	28	35
DAFCO	27	36
Klink Excavating	24	39
Thompson's Piza	22	41
Waterloo Village Market	21	42
R/W News	19	44
Randy's Lime Service	18	45
High series, 525 and over: P. Klink, 534; D. Clouse, 571; R. Zatorski, 531; G. Guyer, 541; J. Alexander, 578; J. Bauer, 581; C. Colins, 586; C. Collins, 543; K. Kunzleman, 549; B. Herst, 549; C. Clouse, 527; A. Clouse, 535; D. Hall, 525; M. Schanz, 529; P. Fletcher, 543; D. Thompson, 527; T. Schulze, 550; J. Ricketts, 543; J. Aude, 555.		
High series, 600 and over: T. Stafford, 638; H. McCalla, 622.		
High games, 200 and over: P. Klink, 212; D. Clouse, 201; R. Farmer, 205; G. Guyer, 219; T. Stafford, 226; 211; J. Alexander, 204; J. Bauer, 226; C. Colins, 240; H. McCalla, 230; 222; C. Collins, 219; D. Hall, 214; P. Fletcher, 209; D. Hubbard, 205; D. Trinkle, 233; T. Schulze, 215; G. Packard, 213; J. Ricketts, 202; J. Hoaking, 204; J. Aude, 200.		

Chelsea Suburban League

Standings as of March 3

	W	L
McCalla Feeds	118	54
D & E Enterprises	104	78
Starlight Acres	95	87
Great Lakes Bancorp	94	88
K & N Tile	90	92
Flow Ezy	85	97
Chelsea Lanes	81	101
The Stage Stop	80	102
Wisw Masonry	79	103
Chelsea Pharmacy	74	108
M & D Productions	61	121
Games of 155 and over: E. Layher, 158; M. Larder, 150; P. Trinkle, 150; K. Bauer, 158; 173; K. Powers, 140; 160; B. White, 158; 160; 175; M. Paul, 164; D. Collins, 168; J. Guntner, 172; 174; 183; W. Gerstler, 168; G. Williamson, 192; 163; 159; B. Krichbaum, 161; B. Moore, 187; 183; I. Fouty, 179; 180; P. Harok, 170; 183; B. Wolfgang, 181; B. Halst, 161; A. Grau, 167; 178; 164; C. Schulze, 184; D. Hollister, 164; P. Fletcher, 179; 167; M. Stafford, 155; C. Miller, 155; S. McCalla, 171; 179; C. Moeckel, 200; 175; 159; L. Leonard, 171; 165; M. Lamey, 158; L. Shears, 184; J. Shepherd, 190; 183; D. Peck, 171; L. Lehmann, 171.		
Series of 465 and over: J. Shepherd, 515; C. Moeckel, 534; S. McCalla, 494; A. Grau, 507; B. Wolfgang, 465; I. Fouty, 498; P. Harok, 504; J. Guntner, 514; G. Williamson, 514; B. White, 494; M. Larder, 485; K. Powers, 472.		

Junior House League

Standings as of Feb. 28

	W	L
Associated Drywall	46	17
Vogel's Party Store	40	23
Hughes Construction	35	28
JENEX	34	29
Jiffy Mix	32	31
Mark IV Lounge	30	33
Clearly's Pub	30	33
Chelsea Industries	28	35
Washtenaw Engineering	27	36
3-D Sales & Service	27	36
Chelsea Lanes	26	37
Wolverines	25	38
Ind. high series: R. Craddock, 242; P. Lehman, 234; D. Richardson, 230; M. Cook, 228; D. Lynne, 223; R. Guenther, 222.		
Ind. high games: R. Guenther, 847; R. Craddock, 834; D. Beaver, 832; P. Lehman, 815; M. Murphy, 802; M. Cook, 855.		

Bumper Bowlers

Results from Feb. 27

High games: S. Boyer, 27; M. Molnar, 74; M. Bastion, 69.

NAPA AutoCare Center
We Install Quality NAPA Parts

THE QUALITY NAPA PARTS WE INSTALL ARE BACKED BY THE NAPA NATIONAL WARRANTY PROGRAM.
So, whether you're driving across town or across the country, visit us first—and travel with confidence.
*Ask us for details.

Grimes Auto Repair
7910 Dexter-Ann Arbor Rd., Dexter
Ph. 426-0417

Chelsea Tankers Upset Dexter at League Meet

Chelsea's Bulldogs swim team pulled an upset at the Southeastern Conference meet last Saturday by placing second behind the Milan Big Reds. The finish gave Chelsea a second place overall for the season.

Milan, one of the favorites to win the state championship, won easily with 482 points. Chelsea scored 191, Pinckney was third with 189 points, Dexter was fourth with 168, Tecumseh placed fifth with 137 points, and Lincoln was sixth with 113 points.

Dexter beat Chelsea during the dual-meet season and was favored for second.

"With a lot of help from Pinckney and some super swimming by the Bulldogs, we captured second place," said Chelsea coach Dave Jolly.

The 200 medley relay team of Steve Brock, Mike McEachern, Peter Straub, and Jeremy Ziegler placed fifth in 1:49.41.

The 200 freestyle had three Chelsea swimmers in the finals. Steve

SPORTS NOTES

BY BRIAN HAMILTON

Here it comes, just what we've all been waiting for. The big grudge match. Chelsea High school's basketball game against the Pinckney Pirates this Friday is for all the SEC marbles, or, in the Bulldogs' case, some of the marbles.

Like many Chelsea fans, what I really wanted was for the teams to be tied heading into the final game for a winner-take-all. But the Bulldogs couldn't get by the Tecumseh Indians last Friday at home, while the Pirates had no trouble beating the Lincoln Railsplitters on the road. The Bulldogs are 8-3, Pinckney is 9-2. So if Chelsea wins Friday, they'll take a share of the title, which is typically what happens to the good Bulldogs basketball teams. What could have been promoted as the Quagmire for the laurels has, unfortunately, been reduced to the Try for the Tie.

Anybody remember the last time a Chelsea team had the title all by itself? The last title, in Chad Starkey's senior year, was shared with Tecumseh. The title immediately before that, in Todd Starkey's senior year, was shared with someone. I forget, after the Bulldogs collapsed in the final two games of the season, partly due to a key injury.

The last outright title was during coach Robin Raymond's first incarnation as coach, back around 1980 or so, when Jeff Dils and John Dunn played together. (Incidentally, both of those guys are still regular players and are apparently much better shooters now than they ever were in high school, so I'm told.)

So maybe destiny, if nothing else, will be on Chelsea's side Friday.

The grudge part of Friday's game, of course, comes mostly from the Chelsea-Pinckney football game, a night I remember well. Pinckney, one game behind the Bulldogs and trying to salvage a tie for the SEC title on their home field, dominated most of the game.

Late in the fourth quarter, and down by a touchdown, quarterback Pat Steele and split end Colby Skelton, with the help of running back Tom Poulter and outstanding line blocking, took charge of the game. An 80-yard drive tied the game with two minutes left, and Tim Wescott's kick in the second over-time gave Chelsea its only lead and sealed the win, 21-20.

You can bet Pinckney doesn't want to settle for a tie. You can bet senior Pirates Brian Carruthers and Christian Pleuss, who were on that football field, don't want to give the Bulldogs any more satisfaction.

A second part of the grudge comes from the fact that the Bulldogs whipped the Pirates earlier this season, 77-62, in Chelsea. Without that loss, Pinckney would be walking away with the championship. Can the Pirates really call themselves champions if they lose twice to the team they tie with?

Chelsea, on the other hand, wants to finish the regular season on a high note (in addition to taking part of the title) after playing not so well against the Indians last Friday.

As Raymond said, just about everything went wrong on Friday. Shooting was horrible. The Bulldogs were killed on the boards. Tecumseh seemed to get every loose ball, including one errant pass late in the third quarter that bounced off a referee and set up a Tecumseh fast break, which proved to be a crucial two points. A long Indian rebound off a missed Tecumseh free throw sounded the Bulldogs' death knell.

The Bulldogs have typically played well after a poor performance, so I expect them to be more than ready this Friday. Skelton and Poulter could have big games on the inside, particularly if someone can get hot from the perimeter and force the Pirates out on defense.

I look for a much closer contest this time. Pinckney point guard Dennis Douglas is the key to their attack and if he gets inside the circle, watch out. When he's on his game, he is as exciting to watch as any player in the league.

Should be a great end to the season.

Two games with the Lincoln Railsplitters had as much to do with the SEC title as anything else this season. In both cases, it was a case of who wasn't in the game.

In Chelsea's first game with Lincoln, Bulldog Dana Schumack was out with a sprained ankle and Chelsea lost by two points. In last Friday's Pinckney-Lincoln contest, Lincoln star Scott Chatfield was out. Chatfield is to Lincoln what Shaquille O'Neal is to the Orlando Magic of the NBA.

Congratulations to Chelsea senior Kevin McCalla for qualifying for the state wrestling tournament in two weeks.

McCalla, now wrestling at 152 pounds, has had an outstanding career. A couple of weeks ago he passed 100 career wins, which in itself is a remarkable achievement that few wrestlers ever reach. As coach Kerry Kargel said, that's an average of 25 wins per season, but in most cases you can throw out the freshman year, so it's more like 30 wins per season.

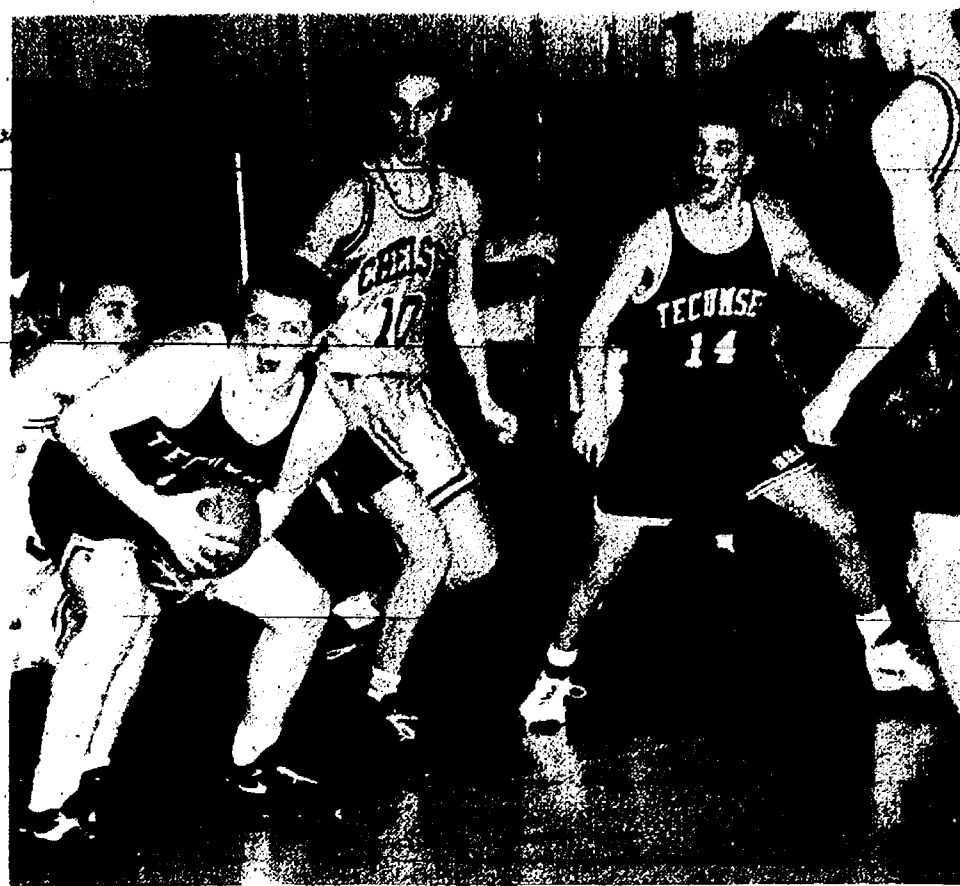

BRIAN PUFFER of Tecumseh grabs one of his game-high 12 rebounds during last Friday's Chelsea-Tecumseh game in Chelsea. Puffer proved to be the Bulldog killer with 23 points.

High School Soccer Club Being Formed

A soccer club for high school students in Chelsea is being formed for the 1993-94 school year. An organizational meeting will be held on Thursday, March 4 at 3 p.m. in the high school cafeteria.

Boys will play in the fall and girls in the spring.

It will be a club sport and not officially connected with Chelsea High school. Scheduling and funding will be handled outside the athletic department.

However, students will be expected to follow the Athletic Code of Conduct as set forth by the athletic department.

The club will play, as a minimum, home and away games against teams from Dexter, Pinckney, Saline, Milan,

and Tecumseh. Home field will be on the new field on McKinley Rd. near North Elementary school.

There may be up to three teams formed for both boys and girls, depending on the level of participation.

"Considering Chelsea's strong recreational and travel soccer programs, the high school age club program should be a competitive program in a very short time," said organizer David Cooper.

"I am very excited about the addition of soccer to the already impressive list of athletic offerings for high school age students and I am sure, given the support that Chelsea has shown to soccer, that this will be a highly successful program for many years to come."



CHRIS DUNHAM plays tight defense for the Chelsea Bulldogs against the Tecumseh Indians in last Friday's final Chelsea home game of the season. Chelsea plays at Pinckney for a piece of the Southeastern Conference title this Friday.

Recreation Council Hires New Director

Kristen Raeder of Chelsea has been named the new part-time director of the Chelsea Recreation Department.

Raeder, a former all-state softball player at Pioneer High school, as well as a basketball player, volleyball player, skier, windsurfer, and flyfisher, earned her bachelor's degree in parks and recreation with an emphasis on administration from Michigan State University last August.

She has recently interned at the

Washtenaw County Parks and Recreation Department.

Raeder will be working part-time until August.

"We want to try to offer a full-time position," said recreation council president Conrad Knutsen.

"Kristen should be a great addition. She will be administering all recreation department programs."

The council received 17 applications and there were four finalists.

Sullivan Plumbing

Licensed Michigan Master Plumber

- Water Heaters
- Remodeling
- Service & Repair
- New Construction
- Water Softeners
- Sewer Cleaning

475-8114

Free Estimates

Reasonable Rates

Quality Service is Our Business

ROSENTERER EXCAVATING INC.

475-1990



Basements-Drainfields-Septic Tanks-Sewer Backhoe Work-Bulldozer-Trucking-Gravel Sand-Tarps-Snow Removal



SPECIAL SCHOOL ELECTION

Notice of Special Election of the Electors of
CHELSEA SCHOOL DISTRICT
WASHTENAW AND JACKSON COUNTIES, MICHIGAN
To Be Held

MARCH 9, 1993

TO THE ELECTORS OF THE SCHOOL DISTRICT:

Please Take Notice that the Board of Education, pursuant to a directive from the Intermediate School Board of Washtenaw Intermediate School District, Michigan, has called a special intermediate school district election to be held in the district on

Tuesday, March 9, 1993

THE POLLS OF ELECTION WILL OPEN AT 7:00 O'CLOCK, A.M., AND CLOSE AT 8:00 O'CLOCK, P.M.

The following proposition will be submitted to the vote of the electors at the special intermediate school district election:

SPECIAL EDUCATION MILLAGE PROPOSITION

Shall the 3.5 mills limitation (\$3.50 on each \$1,000.00) on state equalized valuation on the annual property tax previously approved by the electors of Washtenaw Intermediate School District, Michigan, for the education of handicapped persons be increased by 1.45 mills (\$1.45 on each \$1,000.00) on state equalized valuation for a period of 5 years, 1993 to 1997, inclusive?

COUNTY TREASURER'S STATEMENT

I, Nancy L. Davis, County Treasurer of the County of Washtenaw, State of Michigan, do hereby certify that according to MCLA 211.203 Sec. 3 (3), and the records of this Office, as of JUNE 1, 1992, the total of all voted increases over and above the tax voted limitation established by the Constitution of the State of Michigan in Local Units of government affecting the taxable property in Washtenaw County, State of Michigan, in said County is as follows:

REQUESTING UNIT: CHELSEA PUBLIC SCHOOL DISTRICT

County of Washtenaw	0.25 Mill	1988 & Future
Dexter Township	0.25 Mill	1988-1996 Incl.
Freedom Township	0.25 Mill	1993-1995
Lima Township	NONE	
Lyndon Township	NONE	
Sharon Township	NONE	
Sylvan Township	NONE	
Washtenaw Community College	1.25 Mills	1986 & Future
Washtenaw Intermediate School Dist.	0.70 Mill	1987 & Future
	1.50 Mills	1985 & Future
	0.50 Mill	1985 & Future
Chelsea Schools	1.50 Mills	1987 & Future
	26.0261 Mills	1992
	1.95 Mills	1992

DATED: February 16, 1993

Ann Arbor, Michigan

Kenneth R. Schwartz

Chief Deputy

Washtenaw County Treasurer

I, Janet C. Rochefort, Treasurer of Jackson County, Michigan, hereby certify that as of February 19th, 1993, the records of this office indicate that the total of all voted increases in the total tax rate limitation (over and above the tax rate limitation, as provided by Sec. 6 of Article 9 of the Constitution of the State of Michigan, 1963) in any local units of government affecting the taxable property located in Chelsea School District, Washtenaw and Jackson Counties, Michigan, is as follows:

By Jackson County	None	
By Grass Lake Township	1 Mill	1993 & 1994
By Waterloo Township	None	
By the School District	None	
By Jackson Community College	1.50 Mills	1992 Unlimited
By Jackson County/Library		
purposes only	1 Mill	1993-1996
By Jackson County/Medical Care		
Facility purposes only	1/2 Mill	1993 & 1994

Date: Feb. 19, 1993

JANET C. ROCHEFORT
Jackson County Treasurer

THE VOTING PLACE(S) ARE AS FOLLOWS:

PRECINCT NO. 1
Voting Place: Large Group Instruction Room of the Dwight E. Beach School

All school electors who are registered with the city or township clerk of the city or township in which they reside are eligible to vote at this election.

This Notice is given by order of the Board of Education of Chelsea School District, Washtenaw and Jackson Counties, Michigan.

JANE F. DIESING
Secretary, Board of Education

IMPRINTED SPORTSWEAR

SHIRTS - JACKETS - CAPS

TEAM UNIFORMS

Silkscreen - Embroidery

Garment Numbering & Lettering

HARPER'S

SHOES - BOOTS - APPAREL

101 N. MAIN ST., CHELSEA, MI 48118

475-2311

PERSONALIZED STATIONERY SALE

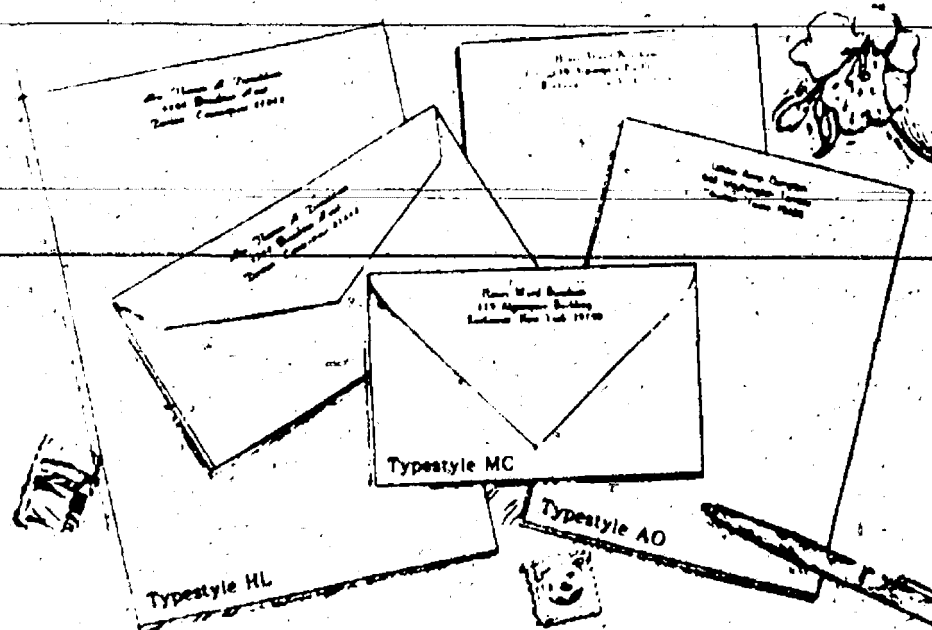

Rytex Hand Craft
Vellum Stationery

NOW \$19.50
regularly \$35.00

Luxurious.

A damask smooth letterpaper that will inspire your best prose. And custom printed for you.

Select Social size (5 3/4" x 7 3/4") or Monarch size (7 1/4" x 10 3/4") in white, ivory or blue. Pink available in Social size only. Beautifully gift boxed: 100 lettersheets and 100 matching envelopes.

Suggestion: Order 50 extra, non-personalized sheets for second pages, only \$5.00 with order.

Place your mail order today!

THE CHELSEA STANDARD
300 N. Main, Chelsea, MI 48118

HAND CRAFT VELLUM STATIONERY @ \$19.50
INCLUDE: ☐ (check) 50 extra, plain sheets @ \$5.00.
Imprint Name _____
Street _____ City _____ Zip _____
State _____
Check choice of paper size and color, typestyle and ink color.
SOCIAL SIZE: _____
Paper color: ☐ Ivory ☐ White ☐ Blue ☐ Pink
MONARCH SIZE: _____
Paper color: ☐ Ivory ☐ White ☐ Blue
Typestyle: ☐ HL ☐ MC ☐ AO
Ink color: ☐ Blue ☐ Grey ☐ Brown
Ordered by _____
Street _____ City, State, Zip _____ Phone _____

CONSTRUCTION & MECHANICAL SERVICES, INC.

SERVICES WE OFFER:

MECHANICAL

- PLUMBING
- HEATING
- COOLING
- ELECTRICAL
- CARPENTRY

CONSTRUCTION

- NEW HOMES
- ADDITIONS
- DECKS
- PORCHES
- MASONRY

FREE In-Home Estimates

475-0420

Licensed & Insured

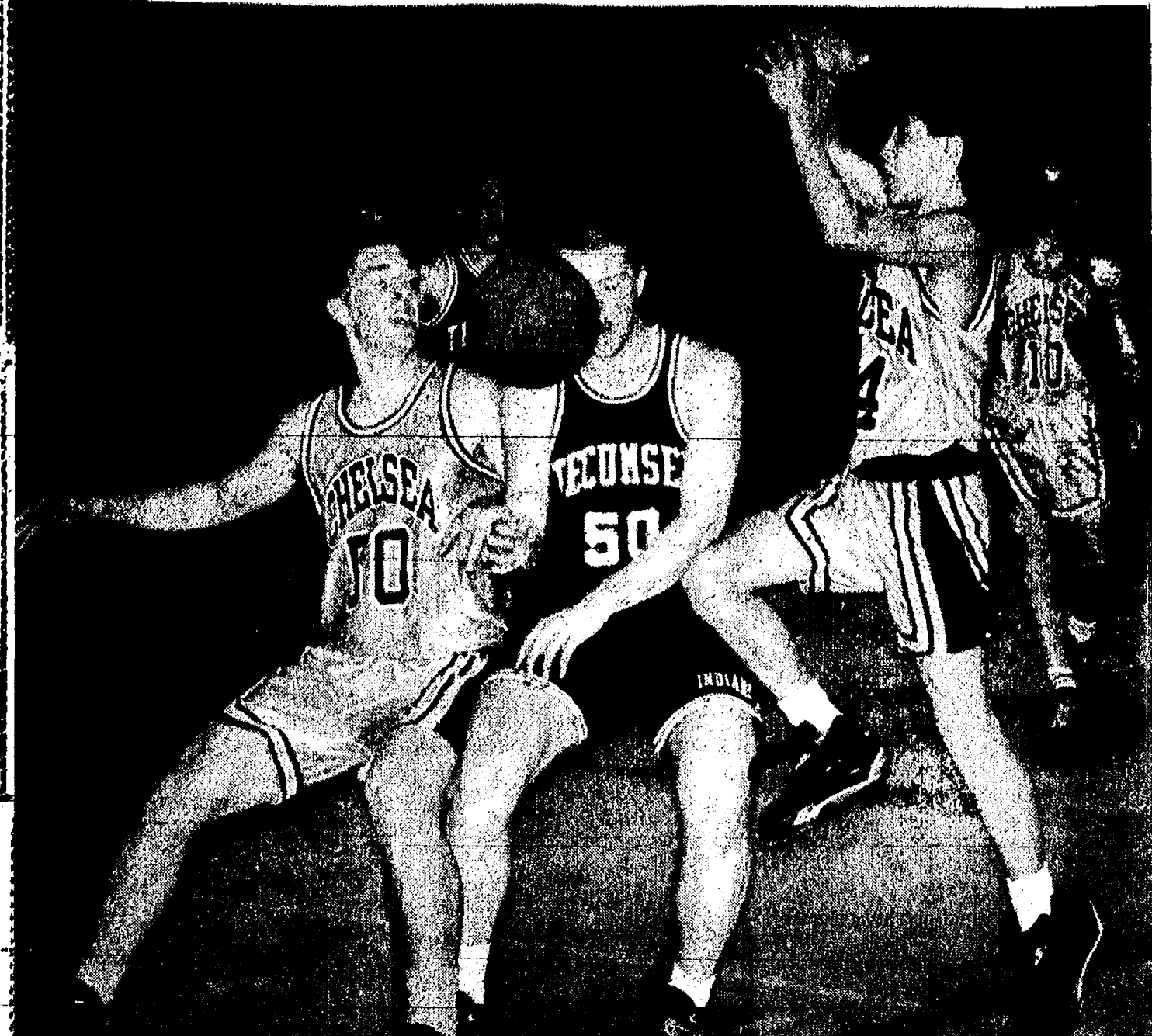

CHELSEA'S Cory Brown, right, has the ball slapped the Bulldogs back into second place in the SEC. Left is away by Tecumseh's Brian Puffer during last Friday Chelsea's Tom Poulter. night's game in Chelsea. The Indians won by seven to push

Hinz-Johnson Recital Will Benefit Schools Music Department

Lisa Hinz-Johnson will be performing in recital on Saturday, March 6 at 7:30 p.m. in the George Prinzing Auditorium at Chelsea High School.

At first glance, one might think that a recital by a mezzo-soprano accompanied only by a single pianist might be a little too high-brow for most people's taste, possibly even dull. And this vocalist's credentials sound quite imposing. She earned her master's degree in music at the University of Michigan and was recently named a regional winner in the National Association of Teachers of Singing Competition. As a matter of fact, she is a six-time winner in the NATS competition. Ms. Hinz-Johnson is also a double award winner at the Minneapolis District Metropolitan Opera auditions in addition to having performed in opera roles ranging from "Hansel" in "Hansel and Gretel" to "Carmen."

But the good news is that you don't need to have a degree in music appreciation to enjoy this performance. Lisa Hinz-Johnson is simply wonderful, vocally, as one might expect. The unexpected bonus is how skillfully she engages her audience. The program moves along nicely with a good variety of music including folk songs from the British Isles, Germany and South America. It is when she sings in a foreign language that the true language of music comes shining through. Her incredible voice with her unbelievable stage presence combines to captivate.

Making this recital even more enjoyable is the fact that Lisa has generously offered her performance as a benefit concert with all proceeds going to the music department at the Chelsea schools. Ms. Hinz-Johnson is the wife of Steve P. Hinz, Chelsea schools vocal music director, and founder and director of the Washington Street Show Choir. She says: "Over the past few years both Steve and I have had wonderful support from this community and we care so much for the students. This recital was my way of giving a little something back to Chelsea. And maybe, too, to allow people to see that classical music can be fun. I hope the audience will be pleasantly surprised at the amount of humor, satire and the range of emotions expressed in this program."

Tickets are available at Chelsea Pharmacy and at the door for the March 6, Lisa Hinz-Johnson benefit concert.

Q: SO WHAT SHOULD YOU DO IN A RECESSION?

A: First, be brave and don't cut the ad budget.

Dennis M. McDonald CPA

Specializing in Tax Preparation for Individuals, Corporations and Small Businesses

747-8882
475-3228

3001 South State St., #1010
Ann Arbor, MI 48108

Someone DOES Care...



Chelsea Help Line
In Cooperation with SOS

Call: 475-0111
(SOS Will Help You)



R.D. Kleinschmidt, Inc.

We Build Our Reputation Around Your Home

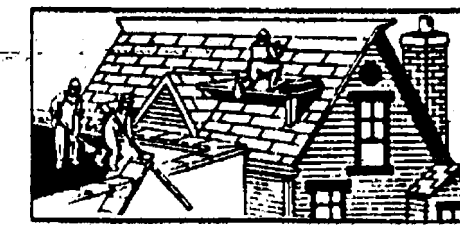

ROOFING • SIDING • GUTTERS

- Shingles & Flat Roofs
- Siding & Trim
- Seamless Aluminum Gutters
- Replacement Windows

19860 Sharon Valley Road • Manchester

SAUERKRAUT DINNER

March 20th - 5:00 p.m. to 8:00 p.m.

OUR SAVIOR LUTHERAN CHURCH

1515 S. Main St., Chelsea (Next to McDonald's)

— SERVED FAMILY STYLE —

Home-made Knoeffles—Sauerkraut—Sausages—Pork-Rolls—Mashed Potatoes—Applesauce—Gravy—Beverages—Pie and Cake.

Take-Out Meals Available

DONATIONS: Adults, \$6; 5-10 yrs. old, \$3; 4 and under free.

For ticket/contact: Bob or Sue Flecher after 5 p.m., 475-4667.

DRAINS and SEWERS CLEANED ELECTRICALLY

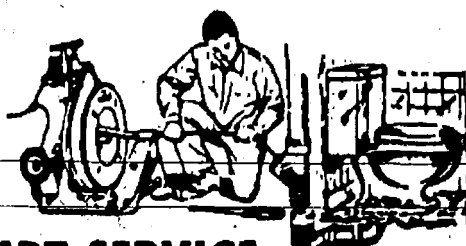

PROMPT SERVICE

FLOOR
DRAINS
MAIN
LINES
STORM
SEWERS

SEPTIC TANKS — Cleaned, Installed, Repaired
DRAINFIELD & OTHER EXCAVATING

• RESIDENTIAL • COMMERCIAL • INDUSTRIAL

BOLLINGER SANITATION SERVICE

PHONE (313) 475-2097

Parents with questions or concerns about how or what their young children should be taught about sex will be the topic of a program presented by the Chelsea Early Childhood Coalition on Thursday, March 11 from 7 p.m. to 8:30 p.m. at the Chelsea High School Media Center.

Dr. Mary Paonessa will discuss "parents' role in sex education of the young child." She has been a speaker and consultant in sex education in Michigan for more than 20 years. As a consultant to the Grosse Pointe Health Education Council, she helped set up and train teachers for their successful "Afterschool" Program. She has also consulted with other districts in Michigan and has addressed the Wayne County Elementary Principal's Association, Oakland University's "Infant and Toddler Association," The Family Life Bureau of the Archdiocese of Detroit, the Michigan Council of Co-operative Nursery Schools, and many churches and schools.

Paonessa has also taught high school family living courses for 10 years and teaches adult courses in human sexuality and child development at Oakland University. She has a master's degree in family life and sex education and a doctorate in curriculum and sex education from Wayne State University.

Paonessa is considered a warm and humorous personality who gives straight answers.

To pre-register, call 475-9830 or 475-9131. Cost is \$2 per person or \$3 per couple.

**CLASSIFIED
ADS**
Really work

Pick-Up A Copy Of

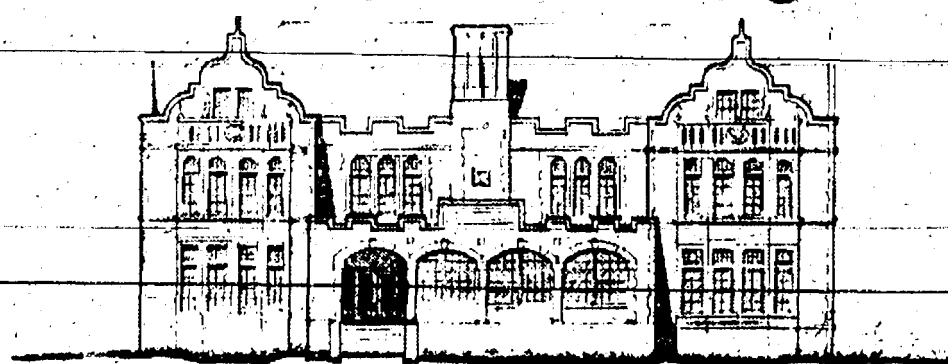

The Chelsea Standard

IN CHELSEA AT:

- Arbor Nook - Chelsea Hospital Gift Shop
- Cavanaugh Lake Store
- Chelsea Office Supply
- Chelsea Pharmacy
- Chelsea 76
- Chelsea Shell Service
- D & C Store
- Elias Bros. Big Boy
- Inverness Inn
- North Lake Country Store
- Polly's Market
- Tower Mart Party Store
- Village Bakery
- Village Mobil
- Vogel's Party Store

IN DEXTER AT:

- Dexter Hop-In
- Dexter Party Store
- Dexter Pharmacy
- Huron Creek Party Store
- Huron River Party Store
- Main Street Party Store
- Mugg 'N Bopps
- Speedway
- Suda 'N Stuff

IN GREGORY AT:

- Tom's Market

IN ANN ARBOR AT:

- Farmer Grant's
- Loy's TV

IN GRASS LAKE AT:

- Clear Lake Party Store
- Savetime
- Waterloo Village Market

IN MANCHESTER AT:

- The Back Door Party Store

IN UNADILLA AT:

- Unadilla Store

IN PINCKNEY AT:

- Portage Lake Trading Post

IN STOCKBRIDGE AT:

- Stockbridge Pharmacy

"UNEQUALLED DEAL"

\$11.99
(large plus tax)



Five toppings on a large round or deep dish pizza -- \$11.99.

Choose from pepperoni, green peppers, mushrooms, ham, double cheese, Italian sausage, green olives, ground beef, onions, feta cheese, black olives, hot pepper rings, broccoli, tomatoes, and pineapple. Anchovies not included.

Expires May 15, 1993. One coupon per pizza. Not valid with other offers or discounts. Not accepted at the William Street restaurant or Cottage Inn Cafe. Valid at participating stores. Limited delivery area.

Cottage Inn
Pizza®

OPEN FOR LUNCH AT 11:00 A.M.
Pick-Up/Delivery/Dine In

475-8833

Cottage Inn
Since 1948
Pizza®
Like pizza was meant to be™

**1100 SOUTH MAIN
CHELSEA**

**GREAT LAKES
BANCORP**

College Day Slated at WCC

Representatives from 45-50 colleges and universities will be on hand to answer questions during the Washtenaw County Counselors Association annual College Day, Thursday, March 18 at Washtenaw Community College. The event is free and open to the public; a special invitation is extended to area high

school students in the midst of making their career and college plans. The second floor of WCC's Student Center Building will house a "college arena" where representatives from colleges and universities will answer questions about their institutions. All branches of the armed services will also be present. The arena will be

open to visitors from 9 a.m. to noon. The Student Center also will be the site of presentations by representatives from the University of Michigan, Michigan State University and Eastern Michigan University.

Visitors are also invited to attend one or more of three information sessions. "How To Choose a College," "How To Pay for College," "Careers for the '90s" and a presentation on drug and alcohol awareness/prevention are the topics for discussion.

The university presentations and information sessions are scheduled at half-hour intervals from 9:30 a.m. to noon. As mentioned earlier, the college arena will remain open during this time.

College Day is presented once a year by the Washtenaw County Counselors Association, in conjunction with the Admissions Office of Washtenaw Community College. The college is located at 4800 E. Huron River Dr., Ann Arbor.

For more information about this event, contact WCC Admissions Representative Bradley Hoth at (313) 973-3676.

Ann Arbor Carpet's Warehouse



THE REMNANT ROOM

WAREHOUSE CLEARANCE SALE!

40-60% Off!

Featuring a large variety of Remnants available for dorms, offices, apartments, etc.

Also Featuring...

- All vinyl remnants 40-60% off
- Professional Installation
- Roll Balances
- Full Rolls



WAREHOUSE LOCATION

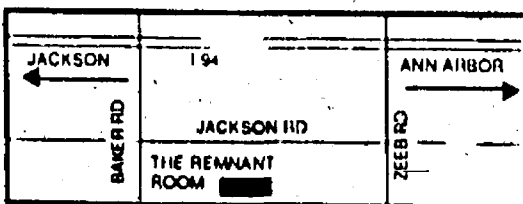

WEAR-DATED
CARPET
CO. P.O. BOX 10000
ANN ARBOR, MI 48106

DUPONT
STAINMASTER
CARPET

Warrant free
work

668-7030

6885 Jackson Road • Ann Arbor

Open: Tues. - Sat. 9:00 am - 5:00 pm. Closed Sunday & Monday.

Discover Visa MasterCard

DEXTER TOWNSHIP BOARD OF REVIEW

Notice is hereby given to all persons liable to assessment for taxes in the

TOWNSHIP OF DEXTER

that the Assessment Roll of said Township as prepared by Larry Merte, Township Assessor, will be reviewed by the Board of Review on Tuesday, March 2, 1993 5:00 p.m. at

DEXTER TOWNSHIP HALL
6880 Dexter-Pinckney Rd., Dexter, MI

Appeals and Conferences with taxpayers will be heard on
MONDAY, MARCH 8, 1993
from 9:00 a.m. to 4:00 p.m.

TUESDAY, MARCH 9, 1993
from 3:00 p.m. to 9:00 p.m.

THURSDAY, MARCH 18, 1993
from 3:00 p.m. to 9:00 p.m.

** for those assessments changed, if needed

at which time the Board of Review will be in session. Upon request of any person who is assessed on said tax roll or of his or her agent and upon sufficient cause being shown, said Board of Review will correct the assessment as to such property in such manner as will in their judgment make the valuation just and equal.

Such assessment tax Roll as reviewed and approved by said Board of Review will be the assessment Roll of said Township of Dexter for the year 1993.

Tentative ratios are: Agriculture, 48.15, factor, 1.0385; Commercial, 45.71, factor, 1.0939; Industrial, 49.44, factor, 1.0114; Residential, 46.05, factor 1.0858.

A resident taxpayer may file his or her protest with the Board of Review by letter without an appearance by the taxpayer or his or her agent. A letter must be received by the first day of the Board of Review. (Monday, March 8, 1993.)

The Dexter Township Board of Review will hear appeals by appointment and taxpayers or their agents may set the appointment by calling Gail at 426-2598 Monday-Wednesday or Friday 10:00 a.m. to 5:00 p.m. ONLY. Please call prior to March 8, 1993. DO NOT leave appointment request on the recorder at the Dexter Township Hall. Thank you.

JAMES L. DROLETT, Supervisor

Dated: February 17, 1993.

LIMA TOWNSHIP BOARD OF REVIEW

NOTICE IS HEREBY GIVEN to all parties liable to assessment for taxes in

LIMA TOWNSHIP

that the Board of Review will meet at the

LIMA TOWNSHIP HALL

11432 Jackson Road, Chelsea, Michigan
to hear appeals to the Assessment Roll.

The Lima Township Hall (in the basement) will be open the week of Wednesday, March 3rd through Saturday, March 6th for any Lima Township taxpayer to come to the Township Hall and check their, or any other, taxpayer's assessment record. At that time, if they so desire, a 15-minute appointment may be made to appear before the Board of Review the following week.

ATTENTION ALL LIMA TOWNSHIP TAXPAYERS WHO WISH TO APPEAR BEFORE THE LIMA TOWNSHIP BOARD OF REVIEW, PLEASE CALL THE TOWNSHIP HALL WEDNESDAY, MARCH 3rd THROUGH SATURDAY, MARCH 6th FOR AN APPOINTMENT. SOMEONE WILL BE AT THE HALL TO RECEIVE YOUR CALL FROM 8 A.M. TO NOON DURING THAT PERIOD.

Lima Township Board of Review will meet the public by APPOINTMENT ONLY as follows:

MONDAY, MARCH 8, 1993

9:00 a.m. to Noon and 1:00 p.m. to 4:00 p.m.
Then 6:00 p.m. until 9:00 p.m.

TUESDAY, MARCH 9, 1993

9:00 a.m. to Noon and 1:00 p.m. to 4:00 p.m.
Then 6:00 p.m. to 9:00 p.m.

and continue each day until all can be heard.

at which time, upon request of any person, or his or her agent, who is assessed on this tax roll and if sufficient cause is shown, the Board of Review will correct the assessment on the property in question in a manner that will, in their judgment, make the valuation relatively just and equal. This assessment tax roll, after being reviewed and approved by the Board of Review, will be the assessment roll of LIMA TOWNSHIP for the year 1993.

Tentative Ratios for Lima Township for 1993 are: Agriculture, 48.82, Factor, 1.0242; Commercial, 47.42, Factor, 1.0545; Industrial, 47.65, Factor, 1.0494; Residential, 44.13, Factor, 1.1331; Developmental, 46.77, Factor, 1.0691.

WM. W. VAN RIPER, Supervisor

Dated: Feb. 16, 1993

Tree Seedling Orders Taken Until March 31

Washtenaw County Soil Conservation District's annual tree seedling sale is drawing close to an end for another season.

Orders for tree seedlings will be accepted until March 31, for the District's Spring Tree Sale.

There is still a good supply of evergreens, but the hardwood species are going fast, so anyone who is considering placing an order for hardwood seedlings should get it in soon.

All seedlings are offered on a first-come, first-serve basis while supplies last. All planting stock will be available for pick-up on Friday, April 23, from 3 p.m. to 7 p.m. and Saturday, April 24, 1993 from 8 a.m. to 11 a.m. at the Washtenaw County Farm Council Grounds on Saline-Ann Arbor Rd., Ann Arbor.

YOUR MONEY OR YOUR LIFE.

When you give to the Red Cross, you take on a great responsibility: saving thousands of lives. Maybe even your own.

American Red Cross

When you see news happening, call 475-1371

McCALLA FEEDS, INC.

PHONE 313-475-8153

12875 OLD US-12

CHELSEA, MICH.

Wayne PET FOODS

You Are Invited
to Our 32nd

ANNIVERSARY DAY SATURDAY, MARCH 6th

PANCAKES & SAUSAGE LUNCHEON 10 a.m. to 2 p.m.

Ken and Sue McCalla

Save \$2.00 on Purchase of Wayne Dog Foods

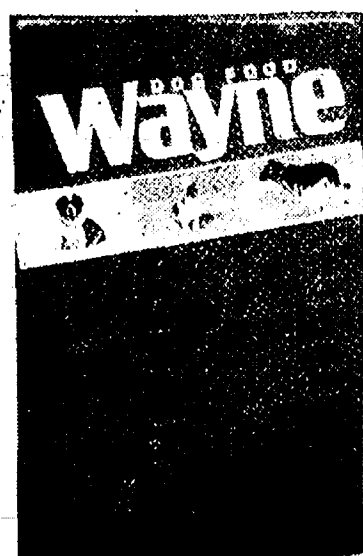

40 lbs.
SALE PRICE
\$14.35
Reg. \$16.35



40 lbs.
SALE PRICE
\$15.93
Reg. \$17.93

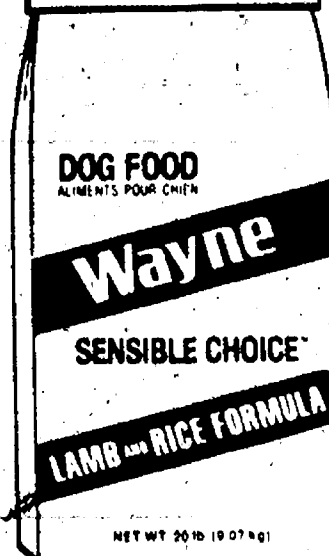

40 lbs.
SALE PRICE
\$19.92
Reg. \$21.92



40 lbs.
SALE PRICE
\$23.77
Reg. \$25.77

An Open Letter to the Citizens of Michigan

Property owners in Michigan have probably received a notice from their local assessor announcing that the assessment on their property will be increased. Some of these increases, especially on residential property will be in double digits. Many will announce increases of 30%, 40%, 50% and even higher! Why has this happened? Who is at "fault?" What can we do about it?

First of all, please don't blame your local township officials or assessors. Everything they do is required of them by state law or administrative rule. If they do not perform as required by law, they can be fined or jailed, removed from office or have their assessor certification revoked. They are literally pawns in the property tax assessment process. Assessment levels are monitored and controlled by the county board of commissioners and the State tax commission through the equalization process.

Assessments for existing property were "frozen" in 1992 at 1991 values. This was required by a law passed by legislature in 1991 (P.A. 15, 1991). The hope was that a ballot proposal to reduce property taxes would pass in 1992. It didn't. That "freeze" period is now over so that all properties must be assessed at 50% of current market value. Most properties, especially residential, resort and waterfront have increased in value dramatically over this two-year period causing a "tax assessment shock." Michigan was one of the highest property tax states before the increase.

Property owners might properly ask, "What happened to that constitutional amendment we passed in 1978? Wasn't that amendment (known as the Headlee Amendment) supposed to hold property taxes in check with inflation?" The amendment has caused millage to be reduced in a limited fashion when assessments as a total increase more than inflation. The problem is the amendment as written and adopted does not apply to individual properties or separate classes of property. As a result, high value increases in residential property are offset in the formula by slower growth in commercial, agricultural and industrial properties. The result? Very little tax break even with high assessment increases!

To locate one major problem with property taxes look at your tax bill. On the average nearly 70% of the total bill is for school operational millage levies. Eighty percent or more of school operational millages are used for salaries and fringes of teachers and support personnel. Simple arithmetic reveals that over 50 cents of every tax dollar goes for a purpose having nothing to do with property ownership. Schools are not about to

Letters to the Editor

give up this "golden goose" easily. Township officials through the Michigan Townships Association have been laboring for years to reduce the reliance on property tax for school funding. Their pleas have not been heeded. Once again township officials, through their state-wide association and other groups, are bending the ear of legislators in Lansing. The goal is to have some form of property tax relief in place before the March meetings of the board of review. That's an aggressive time schedule when you consider that the legislature has not been able to provide an alternative over the course of two decades.

It is difficult to predict what kind of property tax package will be presented by the legislature to the governor. There are many proposals being offered and space permitted in this letter does not allow a description of them or a comparison between them. Every citizen should simply make a telephone call or write a letter enclosing their assessment increase notice to their legislator. Local officials have been the scapegoat for this perennial problem for too long. A phone call or a 29 cent stamp urging a simple reduction in the property tax would work wonders if it was done now. Help your township officials help you.

Michigan Townships Association.

To the Editor:

Proposal D: ROUND 2!

I am the president of MADD, Washtenaw county, and I find it appalling that our automobile insurance laws are under revision, AGAIN! Last November's sound defeat of Proposal D should have sent our legislature a clear message, but HB 4156 is trying to change the laws in the same ways, without giving us a say in the matter!

The insurance companies are trying to take away our rights and benefits again, this time behind our backs! With Proposal D, we all had a say, and WE SAID NO!

We all carry insurance in case something catastrophic happens, like being the innocent victim of a drunk driver. A Congressional Legislative Committee Member has told me that insurance savings would be less than \$40, and this is not guaranteed, and these "savings" may only be for six months.

Again the insurance industry is asking us to give up the best insurance

laws in the nation! We at Mothers Against Drunk Driving have been very involved in fighting this legislation: Why give up the best, unlimited lifetime auto insurance benefits, especially when these laws cost us less than the national average? If you are hit by a drunk driver, traumatic brain injuries, internal injuries, and/or a spinal cord injury could cost in the millions, for the rest of your life! Without the proper insurance coverage, this could ruin your and your family's lives.

I think we should have a say, and SAY NO! Please write or call Senator Lana Pollack and your Representative (Schroer, Rivers, Profit, or Hammerstrom) and tell them that we want a say in this issue, we have said no, and we say no again!

If you would like more information on this bill or how to contact your Congressional Representative, call MADD, Washtenaw county at 769-MADD (769-6233).

Sincerely Annoyed,
Ken Zabel.

Dear Editor,

I would like to address the issue of the Special Education millage election which is scheduled for March 9. Passage of this millage will insure that funds will be earmarked for children with special needs.

Unfortunately, since 1987 there has been about a 20% increase in the number of children who need individualized special education—that is one in eight children in county schools need special services.

A significant reason for this increase is that medical technology is saving many high-risk infants; many of these infants and children have handicaps. These handicaps range from learning disabilities to severe physical and mental impairments.

Fortunately, for these children there are federal laws that mandate that a basic level of special services be provided. Unfortunately, federal and state funds which assist the school districts in implementing these programs are drying up, leaving the burden to local school districts.

The passage of this millage will ensure that WISD has funds to continue existing centralized programs. The WISD will also be able to return the greater portion of the revenues to the local districts enabling them to continue to fund local programs for local

children who require special education services.

If this millage does not pass our local districts will need to use more of their (already tight) general education funds to pay more toward the services that children in their districts require.

Children already handicapped, through no fault of their own, should not have to compete for basic services. Please vote 'Yes' on March 9.

Carol Magill.

On the Safety Circuit

Plan Your Escape

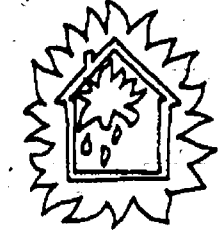

Fire Can Happen Any Time!

And if it does, every second counts. Will you and your family know what to do?

- Practice an escape plan from each room in the house. Feel your way out with your eyes closed.
- Teach your family to stop, drop to the ground and roll if their clothes catch on fire.
- Keep the fire department's number by the phone. By your bed, have a flashlight to help you see and whistle to alert your family.
- Install smoke detectors on every level of your house. Test them monthly, and change the batteries at least once a year.



Remember, fire can happen anytime, so make plans for a surprise visit.



A message from the U.S. Fire Administration

Shear Heaven Opening

Long-time Chelsea resident, Kim Bulson, will open a new hair salon in downtown Grass Lake in the location formerly occupied by Trudell's. A Grand Opening Event, featuring special prices on haircuts, begins Saturday, March 6, from 9 a.m. to 5 p.m., and continues throughout the entire first week, March 6-13.

The new shop, called Shear Heaven, will offer haircuts, color and perms for men, women and children.

Kim's 13 years of experience, at Trendsetterz and Ricardo's in Chelsea, brings expert hair care for the entire family to Grass Lake.

As part of the continuing grand opening celebration, a representative of Nexus Products will offer hair analysis and product samples free of charge on Saturday, March 13, from 10 a.m. to 2 p.m.

Shear Heaven is located on Michigan Ave., in Grass Lake, next to The Doll House. Phone (517) 522-3531 for further information.



KIM BULSON

Village, WISD Elections Slated Next Monday, Tuesday

Voters in the Village of Chelsea will have the unusual opportunity to vote in two elections in two days next week.

On Monday, March 8 the regular village elections will be held. Voters may cast their ballots at Sylvan Township Hall from 7 a.m. to 8 p.m.

On Tuesday, March 9 a special county-wide election will be held on a 1.45 mill proposal for the Washtenaw Intermediate School District. All registered school district voters

may cast their ballots at Beach Middle school in the Large Group Instruction Room from 7 a.m. to 8 p.m.

Absentee ballots for the WISD election are available in the superintendent's office, 500 Washington St., either by filing an application in person or by mail. Absentee ballots may be obtained during regular office hours and on Saturday, March 6 from 9 a.m. to 2 p.m. Electors may also pick-up an absentee ballot on Monday from 8 a.m. to 4 p.m. but must vote in the office.

SPRING TUNE-UP SPECIAL

\$89.95 plus tax

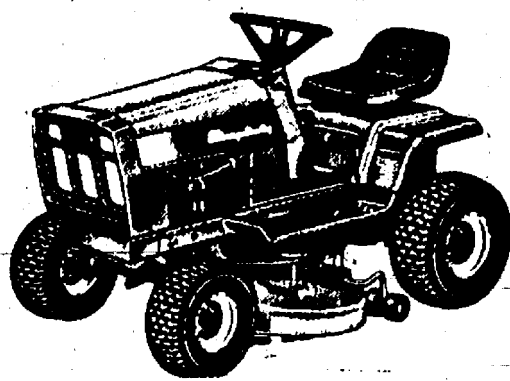

Let Us Tune Your Tractor

- Change the oil
- Sharpen the blades
- Check the battery
- Replace the spark plug
- Check the air filter
- Check the tire pressure

FREE PICK-UP & DELIVERY—WITH THIS ADV.
OFFER ENDS MARCH 31, 1993

Dexter Rental 426-2216

3629 Central St., Dexter

UNIGLOBE Chelsea Travel

In the CHELSEA SHOPPING CENTER

Ph. 475-3110

TRAVEL.

THE WAY IT WAS MEANT TO BE.

Forget everything you know, feel and believe about travel agencies.

Until you've worked with UNIGLOBE, you haven't experienced the kind of service you deserve.

We make travel planning effortless. Whether traveling for business or pleasure, alone or with a group.

So what are you waiting for? Start packing. Book with UNIGLOBE today.

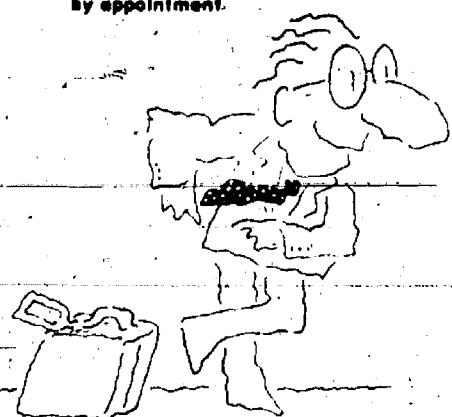

Exclusive five-point, wide-zone autofocus.

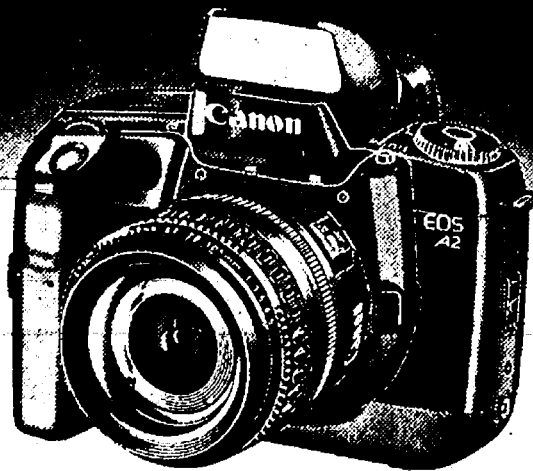

Canon
EOS
A2
NEW!

- Features five-point autofocus for a wide range of focusing distances
- Wide-angle lens with 5 fps and 1/4000 sec. shutter. Built-in autofocus flash with 1/4000 sec. sync
- 1/4000 sec. exposure and metered manual
- Features a dual viewfinder and easy access to camera functions including three metering modes and sixteen custom functions
- Includes Canon's A-1 type manual

HURON CAMERA & VIDEO

We repair all makes and models of Cameras and Projectors.

8060 MAIN ST., DEXTER

PH. 426-4634

Just 10 minutes from Ann Arbor, Chelsea or Pinckney
Extended Hours: Mon.-Fri., 8-6, Sat., 8-3.



MAIL BOXES ETC.

Postal, Business and Communication Services

Open House & Prize Drawings

Thursday, March 4 - 2 p.m.-7 p.m.

Refreshments by Cheesecake Land Inc., in Dexter

Prizes Include:

- Two nights at the Green Road Hampton Inn
- Dinner for two at Guy Hollerin's
- Print by artist Catherine McClung (signed & numbered Limited Edition Print) "Garden Guest"
- Autographed novel by Loren Estleman
- Lunch for two at Cousins Heritage Inn in Dexter
- Door Mat from Bacova
- Two tickets to the Main Street Comedy Showcase
- Gift Certificates from:
 - Plymouth-Green Road Cleaners
 - The Backroom
 - Carroll's Corner
 - Golden Rose Florist
 - Avanti Hair Designers
- Etc. Etc. Etc.

(No Purchase Necessary)

March Grand Opening Specials

- #4 padded mailer with UPS shipment
- 100 free copies with a run of 200 or more copies
- 5 stamped envelopes with return of clean popcorn, bubble wrap, or Styrofoam for recycling (some restrictions may apply)



MAIL BOXES ETC.

Audrey Ritt, Owner

Plymouth Green Shopping Center

3588 Plymouth Rd. Phone (313) 662-6666

Ann Arbor, Michigan 48105 FAX (313) 662-7225

PLEASE JOIN US

County Deputies Report Thefts

The Chelsea Standard, Wednesday, March 3, 1993

17

Washtenaw County Sheriff's deputies investigated a number of incidents between Feb. 10 and Feb. 28 in Dexter, Chelsea and Scio township.

On Feb. 10, Steven M. Kowal, 34, of Stockbridge was arrested on a civil warrant out of Jackson county for neglect. He was stopped by Washtenaw county deputies for traveling 48 mph in a 35 mph zone on Dexter-Pinckney Rd. He was transported to the Washtenaw county jail.

On Feb. 15, an assault and battery was reported in the 2000 block of E. Bishop Circle, Dexter. A 26-year-old Jackson man accused a 27-year-old Dexter man of knocking a cup of coffee out of his hands and slugging him on the right side of his face with a closed fist. The suspect admitted to the assault.

On Feb. 19, malicious destruction of property was reported in the 7800 block of Kookaburra Ct., Dexter. A 1985 Buick sustained \$480 in damages when its tires were flattened and windshield smashed.

A 20-year-old Dexter man and a 27-year-old Whitmore Lake man were cited for open intoxication in a motor vehicle after they pulled into Metro Park on Huron River Dr. near North Territorial Rd. and turned their lights off. A deputy found a 12-pack of beer in their vehicle. The Dexter man was also cited as a minor in possession of alcohol.

On Feb. 20, a breaking and entering was reported in the 1800 block of Fletcher Rd., Chelsea. A house under construction sustained \$70 in damages when someone pried the garage door open. Approximately \$410 worth of tools and supplies were stolen. The house belongs to a 41-year-old Manchester man.

A 37-year-old Belleville woman was arrested on Liberty Rd. near Park Rd., Scio township, for operating a motor vehicle under the influence of liquor. The deputy investigating the incident was initially dispatched for a personal injury accident. He discovered several bottles of liquor in the woman's 1987 Buick Skyhawk. Her vehicle was impounded and she was taken to the University of Michigan Hospital.

A 33-year-old Dexter man was arrested for operating a motor vehicle under the influence of liquor and for paying an unlawful blood/alcohol level. He was initially stopped for a traffic violation on Hudson St. near Dexter-Ann Arbor Rd., Dexter. A deputy noticed signs of intoxication and administered sobriety tests. The man was taken to Washtenaw county jail.

An accidental house fire was reported in the 5000 block of Park Rd., Scio township. A 46-year-old woman called 911 after her children reported seeing flames coming from their neighbor's home. No one was in the

house at the time. It was reported as a total loss. Scio Township Fire Department handled the call.

A 34-year-old Albion man was arrested for operating a motor vehicle under the influence of liquor on west-bound I-94 near Zeeb Rd., Scio township. A witness called the sheriff's department after observing the suspect's vehicle weaving across the center line. The suspect failed field sobriety tests given by the deputy.

A breaking and entering was reported on Fletcher Rd. near I-94, Chelsea. An owner of a business reported \$10 in damages to a bottle shed when a lock was pried off the door. He wasn't sure if anything was missing.

On Feb. 22, a suspicious situation was reported in the 7700 block of Dexter-Ann Arbor Rd., Dexter. A 45-year-old woman told deputies a suspicious vehicle was hanging around the area. The license plate number was given to the sheriff's department and it came back registered to a 31-year-old Brighton man. The case is closed unless the vehicle is seen in the area again.

Larceny of a firearm was reported in the 1900 block of Pierce Rd., Chelsea. A 44-year-old Chelsea man said his .357 revolver worth \$300 was stolen between Feb. 8 and Feb. 21.

James E. Hansen, 30, of Saline was arrested on a felony warrant in the 1200 block of S. Main St., Chelsea. The warrant was for his third offense of drunk driving. He was transported to the Washtenaw county jail.

Larceny from a motor vehicle was reported in the 5600 block of Jackson Rd., Scio township. A Toro snow thrower worth \$600 was stolen from a company truck.

Larceny from a building was reported in the 1800 block of S. Wagner Rd., Scio township. A 45-year-old Ann Arbor man reported three VCRs worth \$1,182 were stolen from a storage area. No forced entry was found. It is believed the thief had a key.

On Feb. 23, a 30-year-old Saline woman was arrested for operating a motor vehicle under the influence of liquor on Baker Rd. near I-94, Scio township. Deputies were called to the scene of a property damage crash. The woman had lost control of her 1991 Geo and struck a trailer pulled by a U-Haul truck. A strong odor of intoxicants could be smelled on her breath.

A 43-year-old Grass Lake man was questioned about failing to return a rented vehicle. He said he rented the vehicle as a favor for a client, a 30-year-old Westland man. The man was to return the vehicle on Feb. 3 and never did. It was later returned to the rental agency's Westland office with damages.

On Feb. 24, a 29-year-old Grass Lake woman complained about some-

one passing a school bus loading students on Dexter-Pinckney Rd. near Alice Hill Rd., Dexter. The suspect was driving a 1978 green Oldsmobile. A license plate check showed the registration came back to a 47-year-old Howell man. He is being sent a traffic citation through the mail.

On Feb. 25, Marc D. Zucker, 28, of Ypsilanti was arrested on a bench warrant for failing to appear in district court on a charge for disturbing the peace. He was transported to Washtenaw county jail after being stopped on Jackson Rd. near Zeeb Rd., Scio township.

Malicious destruction of property was reported in the 2700 block of S. Wagner Rd., Scio township. A woman reported her 32-year-old brother, who had been staying with her for two weeks, destroyed a chair in her home. Damages are estimated at \$75.

On Feb. 19, an accidental fire was reported on east-bound I-94 near Steinbach Rd., Dexter. A 1978 Oldsmobile caught on fire causing \$50 in damages. Scio Township Fire Department handled the call. The vehicle was impounded because the license plate was not registered to the vehicle.

Workshop Offered for Potential Home Buyers

If you thought that owning a home was beyond your dreams, think again! If your family income is under \$51,175 per year, you may qualify for a home mortgage under the Michigan Initiative Program which began in November of 1990. This program is available through November of this year (1993).

The Washtenaw County Co-operative Extension Service is offering workshops that will help you understand the Michigan Initiative mortgage, as well as provide basic information you need to effectively shop for and finance a home.

The goal of the workshops, according to Terry Jones, Washtenaw county extension home economist, is to provide potential first-time homeowners with information on all aspects of

home ownership and to help them decide if home ownership at this time is feasible. The workshops are held every other month. The next one is scheduled for March 3 and 10, 7:30 to 9:30 p.m.

The Michigan Initiative helps prospective home buyers by providing education about purchasing a home, cutting normal down payment requirement to 5 percent, and offering more flexible qualifying criteria than conventional mortgages.

Jones emphasizes that the workshop series is open to all potential homeowners, whether they are interested in the Michigan Initiative or not.

To enroll or to get more information, call Washtenaw Co-operative Extension Service at 313-971-0079.

A Spring Fling presented by... J & R Enterprises

Featuring:

- Country Crafts • Jewelry
- Woodworking • Florals • and much more!

Saturday & Sunday, March 13 & 14

Saturday: 9 a.m. to 5 p.m.
Sunday: 11 a.m. to 4 p.m.

Washtenaw Farm Council Grounds

I-94 to Ann Arbor-Saline Rd. South

Admission: \$2

(Children 12 & under FREE)

Food Concession by

Lincoln Band Boosters

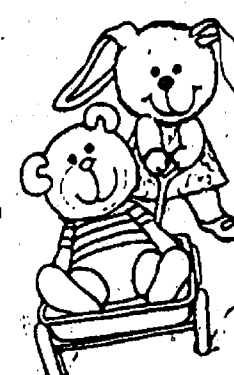

For more information, call... 313-483-6831 after 6 p.m.

\$1 Off Admission

when you present this coupon at the door!

By Order Of US Bankruptcy Court, So. District of N.Y. Case #s 90B-11233 Through 90B-11285 (HCB)

Ames

\$75 Million TOTAL LIQUIDATION GOING OUT OF BUSINESS!

60 Selected Stores closing forever!

ALL PRICES AT OR NEAR WHOLESALE!

EVERYTHING! **

50

% OFF
AMES ALREADY LOW, LOW PRICES

MANUFACTURER'S WARRANTIES VALID
Quantities limited to stock on hand. No returns, exchanges, rainchecks, mfrs. coupons or other discounts. Hurry in for best selection!
**Service departments are NOT liquidating and are EXCLUDED from this sale.

Sale continues until everything is sold to the bare walls! NOTHING HELD BACK!

ALL CRAFTS MERCHANDISE 60% OFF

ALL SALES FINAL! VISA, MASTERCARD, DISCOVER CARD OR CASH. SORRY, NO PERSONAL CHECKS.

AT THIS STORE ONLY

CHELSEA

Chelsea Shopping Center

IT'S BUSINESS-AS-USUAL AT ALL OTHER AMES STORES

SALE CONDUCTED BY NASSI-BERNSTEIN COMPANY INC. AS AGENT

Look Over These Quality Previously-Owned Vehicles and SAVE BIG BUCKS!

GM AUCTION CARS

1992 BUICK REGAL 4-dr. 12,300 miles.....	\$11,900	1992 BUICK LESABRE 4-dr. 6,200 miles.....	\$17,900
1992 OLDS ACHEIVA 11,100 miles.....	\$11,500	1992 OLDS DELTA ROYAL 11,200 miles.....	\$16,900
1992 REGAL LIMITED 4-dr. 15,600 miles.....	\$13,900	1992 OLDS DELTA 88 L.S. 12,300 miles.....	\$17,900
1992 CUTLASS SUPREME 4-dr. 17,200 miles.....	\$11,900	1992 OLDS BRAVADA 4x4. 15,800 miles.....	\$18,900
1992 GEO STORM HATCHBACK 12,500 miles.....	\$8,995	1992 OLDS BRAVADA 4x4. 12,800 miles.....	\$18,900
1992 CHEV. LUMINA 4-dr. 11,000 miles.....	\$12,900	1992 BUICK CENTURY 4-dr.....	\$11,900
1992 BUICK SKYLARK 4-dr. 6,900 miles.....	\$13,900	1992 CHEV CORSICA 4-dr. 10,800 miles.....	\$9,995
1992 OLDS TORONADO 9,900 miles.....	\$19,900		

QUALITY USED CARS & TRUCKS

1992 OLDS 98 TOURING SEDAN.....	\$17,900	1988 BUICK LESABRE 4-dr. Limited.....	\$7,995
1991 BUICK PARK AVE. 4-dr. 19,000 miles.....	\$17,900	1988 CHEV CAVALIER 4-dr.....	\$5,295
1991 CHEV CAVALIER 4-dr. 26,000 miles.....	\$7,495	1988 FORD PICK-UP 1/2-ton. 4x4.....	\$8,995
1990 PONTIAC GRAND PRIX 2-dr.....	\$6,995	1988 CHEV. CAPRICE 4-dr.....	\$4,995
1989 BUICK PARK AVE. 4-dr. Nice.....	\$8,995	1988 CHEVY CAPRICE 4-dr.....	\$6,995
1989 CHEVY 1/2-TON PICK-UP.....	\$8,495	1988 CHEV CELEBRITY 4-dr. Was \$4,995.....	\$3,995
1988 CHEVY 1/2-TON PICK-UP.....	\$7,995	1988 MERCURY GRAND MARQUIS.....	\$5,995
1988 CHEV 1/2-Ton 4x4 Nice.....	\$10,900	1986 OLDS TORONADO 2-dr.....	\$5,995
1988 CHEV CELEBRITY 4-dr.....	\$4,995	1986 BUICK SKYLARK SOMERSET Nice.....	\$4,995
1988 CHEV SUBURBAN Sharp.....	\$10,900		

CALL Dave, John, or Fred

FAIST-MORROW

"Where The Quality Used Cars Are Found"

1500 S. Main St.
Chelsea

475-8663

OPEN TILL 8:00 p.m.
MON & THURS
OPEN SAT 9-3

LITTLE WANT ADS! BIG PLUSES FOR BIG RESULTS!

Washtenaw County's Busy Marketplace . . .

Quick, Economical Results . . .

Give 'em a try! . . . Ph. 475-1371

For Rent 12

2-BEDROOM APARTMENT in country home — Huge master bedroom, large private porch, separate dining room. Ann Arbor schools. \$600 plus utilities. No pets. 663-8822. c41

HOUSE — Nice 2-bedroom. Porch, lake access. No pets. \$425 per month, security deposit. Call (313) 498-2411 or (517) 851-4784. c41

FARM HOME — 3 bedroom beside small private lake and acres of crop land. 16 miles southwest of Ann Arbor. Available April 1st. Deposit and 1-year lease. \$750 per month. Call 663-2284 for further details. c41

2-BEDROOM COTTAGE on beautiful valley sports lake, 10 miles west of Chelsea. \$475 per month, \$200 security deposit. Call Pat. 475-2478. c42

MALE ROOMMATE WANTED — To share furnished mobile home. 10 miles west of Chelsea. Reasonable rent. Call Tim at (517) 596-3403, evenings. c41-2

2-BEDROOM mobile home, 2-car garage, 1/2 acre lot, 15 minutes to Chelsea. \$425 per month. Available March 15. Ph. (313) 498-2214. c42-2

Misc. Notices 13

INVITATION TO BID

Pinckney Recreation Area is seeking bids to sell-campfire-wood at the Bruin Lake Campground.

Bruin Lake Campground is located in the northwest corner of Washtenaw County with an annual attendance of 80,000.

Wood will be sold for the concessionaire at the campground office, at Bruin Lake.

Wood will be delivered bundled in 12x12x16 bundles of dry wood. Demolition materials are not acceptable.

Bids are based on a flat fee per bundle — returned to the State. Bundles will be priced at \$3.50 each. Bear in mind that park staff will do the selling.

Direct any questions to the park manager, (313) 426-4913.

The State reserves the right to reject any or all bids.

Bids must be received by March 20, 1993.

Send to:

FIREWOOD BID

PINCKNEY RECREATION AREA

8555 SILVER HILL RD.

PINCKNEY, MI 48169

c41

Personal 14

WISH-TO-ADOPT — Stay-at-home mom and loving dad wants a healthy infant to adopt. We would provide a good stable, warm and secure home for a new born. Please call our attorney collect. (408) 288-7100 (A450). c42-3

Entertainment 15

Rent

JUKE BOX

PINBALL & VIDEO

GAMES

Home • Business

Great for Parties • Receptions • Reunions

Select your choice of music and save a lot of money!

ZEMKE

OPERATED MACHINES

Call 662-1771 for details. c36ff

Bus. Services 16

General

CERAMIC & QUARRY

TILE INSTALLATION

Call 475-9370. c45-8

Carpeting/Construction 37ff

MASONRY SERVICES, Brick, Block, Concrete, Basements, Fireplaces, Chimneys. New and repairs. Mike, 475-7478. c43-8

B&B

REMODELING

All phases of Residential Building

• NEW HOMES • RENOVATIONS

FREE ESTIMATES - LOW RATES

We will do our best to beat any reasonable written estimate.

Lic. No. 2102076245. INSURED

Bruce Bennett 475-9370

Bob Usher 517-522-5811

c49-15

Excavating/Landscaping

Jack's Tree Removal

• Fast, courteous service

• 50' boom

Ph. 475-1026

after 6 p.m. c41

Misc. Notices 13

INVITATION TO BID

Pinckney Recreation Area is seeking bids to sell-campfire-wood at the Bruin Lake Campground.

Bruin Lake Campground is located in the northwest corner of Washtenaw County with an annual attendance of 80,000.

Ice will be sold for the concessionaire at the campground office, at Bruin Lake.

7 lbs. bags of ice will be delivered as needed. The concessionaire will provide a cooler for ice storage.

Bids are based on a flat fee per bag, returned to the State. Bags will be priced at \$1.25 each. Bear in mind that park staff will do the selling.

Direct any questions to the park manager, (313) 426-4913.

The State reserves the right to reject any or all bids.

Bids must be received by March 20, 1993.

Send to:

ICE VENDING BID

PINCKNEY RECREATION AREA

8555 SILVER HILL RD.

PINCKNEY, MI 48169

c41

Personal 14

WISH-TO-ADOPT — Stay-at-home mom and loving dad wants a healthy infant to adopt. We would provide a good stable, warm and secure home for a new born. Please call our attorney collect. (408) 288-7100 (A450). c42-3

Entertainment 15

Rent

JUKE BOX

PINBALL & VIDEO

GAMES

Home • Business

Great for Parties • Receptions • Reunions

Select your choice of music and save a lot of money!

ZEMKE

OPERATED MACHINES

Call 662-1771 for details. c36ff

Bus. Services 16

General

CERAMIC & QUARRY

TILE INSTALLATION

Call 475-9370. c45-8

Carpeting/Construction 37ff

MASONRY SERVICES, Brick, Block, Concrete, Basements, Fireplaces, Chimneys. New and repairs. Mike, 475-7478. c43-8

B&B

REMODELING

All phases of Residential Building

• NEW HOMES • RENOVATIONS

FREE ESTIMATES - LOW RATES

We will do our best to beat any reasonable written estimate.

Lic. No. 2102076245. INSURED

Bruce Bennett 475-9370

Bob Usher 517-522-5811

c49-15

Excavating/Landscaping

Jack's Tree Removal

• Fast, courteous service

• 50' boom

Ph. 475-1026

after 6 p.m. c41

Bus. Services 16

PIANO TUNING and repair. Qualified, experienced technician. Ron Harris, 475-7134. c45-10

PAINTING — Time now available, off-season rates. Insured. 475-1886. c45-5

HAULING OR MOVING — Tree work, painting, odd jobs — 10 years experience — Free estimates 1-(517) 769-6720. c44-4

TYPEWRITERS Repaired — IBM and others. (Also used typewriters.) All work guaranteed. Ph. 475-9965. c48-10

RLS FLOORING

CARPET • VINYL • HARDWOOD

Floor Covering

Installing & Consulting

20 years experience

ALL work guaranteed!

Free Estimates - Competitive Prices

Michael A. Branz

(313) 663-4825, 426-0585

Pager: 990-1696 c29ff

CUSTOM PIPE CUTTING and threading. 1/2" to 2". Johnson's How-To-Store, 110 N. Main, Chelsea. Ph. 475-7472. c25ff

SHARPENING SERVICE available. We sharpen almost anything. Johnson's How-To-Store, 110 N. Main, Chelsea. c25ff

SANDI'S WORDPROCESSING — Resumes, letters, mailings, reports, transcription, editing, laser. 426-5217. c38-52

Reliable quality

PAINTING

Since 1974

Free Estimates. Insured.

475-2250

John Lixey c45-8

We Offer

Sales & Service

RCA - ZENITH - Philco - Quasar - Sony

B & W and Color TVs

Nutone - Channelmaster

Wingard - Cobra CB Radios

Master Antenna Specialists

Antenna Rotor Insurance Job

Commercial, Residential - Pacing Intercom Systems

Nutone Parts and Service Center

Hoover Vacuum Dealers and Service Specialists

Keys by Curtis

We service other leading brands

Senior Citizens 10% Discount

LOY'S TV CENTER

512 N. Maple Rd., Ann Arbor

769-0198

Master Charge, Visa-Welcome

37ff

Carpeting/Construction 37ff

MASONRY SERVICES, Brick, Block, Concrete, Basements, Fireplaces, Chimneys. New and repairs. Mike, 475-7478. c43-8

B&B

REMODELING

All phases of Residential Building

• NEW HOMES • RENOVATIONS

FREE ESTIMATES - LOW RATES

We will do our best to beat any reasonable written estimate.

Lic. No. 2102076245. INSURED

Bruce Bennett 475-9370

Bob Usher 517-522-5811

c49-15

Excavating/Landscaping

Jack's Tree Removal

• Fast, courteous service

• 50' boom

Ph. 475-1026

after 6 p.m. c41

Bus. Services 16

SEEDING - SODDING

Hydro-seeding • Drilled seeding

Final & finish grades • York Raking

TREES - SHRUBS

Flower bed • Wildflower Areas

RETAINING WALLS

Timber • Stone • Cast Block

DRIVEWAYS

Gravel • Stone • Limestone

PAVER BRICKS

Walks • Patios • Driveways

Building Site Planning

Landscape Design/Drawings

LANDSCAPE MATERIALS

Engelbert

Landscape Service

475-2695

Local References Available

Free Estimates c45ff

LITTLE WACK EXCAVATING

Licensed & Insured. Basements, Driveways, Diggins, Bulldozing, Tranching, Black Dirt, Sand, Gravel, Pail Wackenhut, (313) 475-8526 or 428-8025. c23ff

SAND GRAVEL

KLINK

EXCAVATING

Bulldozer • Backhoe

Road Work • Basements

Trucking • Crane Work

Top Soil • Demolition

Drainfield • Septic Tank

Trenching, 5" up

Industrial, Residential, Commercial

CALL 475-7631 c13ff

Maintenance

INTERIOR/EXTERIOR PAINTING & Staining, Wall Repairs, Power washing, Wallpapering & Removal. Call 426-2279. c42-4

Repairs

PLUMBING SERVICE — Call Leak-busters at 475-8009 (See ad on page 10.) c42-4

T. WEAKLEY, INC.

Commercial & Residential

REPAIRS

Flat Roofs (Goo)

Licensed Installer, Shingles

ROOFING

INSURED • FREE ESTIMATES

(517) 851-4012 c40-4

AUTO

Windshield Stone Chips Repaired

Auto Glass Replaced

HOME

Storms & Screens

repaired or custom-made

Thermopanes Replaced

Chelsea Glass

140 W. Middle St. • 475-8667

23ff

Financial 17

CREDIT PROBLEMS

SOLVED

No Banks - Financing

Directly With Us

\$29 to \$49 Weekly

Small Down Payments

PALMER

Michigan's Oldest Ford Dealer. Call

Neil Horning on our easy credit

hotline: 313-475-1800. c39ff

Card of Thanks 19

THANK YOU

Thanks to the Stockbridge and Chelsea Fire Departments, the Stockbridge Ladies Auxiliary and the Rescue Squad for responding to our house fire on 2-17-83. We would also like to thank our family, friends, and neighbors for all their love, support, food and clothing donations during our loss. It's impossible to mention everyone but special thanks to Kathy Milliken, Brian Cook, the WSSC moms & kids, and to Denise Schiller for allowing us to live in her dad's house. How do we ever thank Terry Downs for risking his life to go back into the house and for he and his wife, Sharon, for giving us their home until we were able to make other living arrangements. Whenever winter arrives in Michigan, we wonder why we stay—but now we know—it's the people right here in Chelsea that make it all worthwhile!

The Millikens

Pat, Linda, Jodi and Amy.

CARD OF THANKS

Vickie Lou Milkey departed this life February 14, 1993. Vickie's family thanks each and every one who showed their concern, the many, many friends and relatives who sent flowers and food, or visited or made phone calls, those who helped in so many other ways who will always be remembered by this family.

Husband, Douglas Milkey

Sons, Jason and Michael

Parents, Thomas and Mary Patrick.

THANK YOU

I want to thank

Legal Notice 21

MORTGAGE SALE—Default having been made in the terms and conditions of a certain mortgage made by DAVID A. ROBERTS and SANDRA H. ROBERTS, his wife, Mortgagee, to Standard Federal Savings and Loan Association, now known as Troy, Oakland County, Michigan, Mortgagee, dated August 29, 1980, and recorded in the office of the Register of Deeds for the County of Washtenaw and State of Michigan, on September 10, 1980, in Liber 1772, on Page 320, of Washtenaw County Records, on which mortgage there is claimed to be due, at the date of this notice, for principal and interest, the sum of Fifty-Four Thousand Nine Hundred Ten and 10/100 Dollars (\$54,910.10).

And no suit or proceedings at law or in equity having been instituted to recover the debt secured by said mortgage or any part thereof. Now, Therefore, by virtue of the power of sale contained in said mortgage, and pursuant to the statute of the State of Michigan in such case made and provided, notice is hereby given that on Thursday, April 15, 1993, at ten o'clock in the forenoon, local time, said mortgage will be foreclosed by a sale at public auction to the highest bidder, in the main lobby of the Washtenaw County Courthouse, Huron Street entrance, in the city of Ann Arbor, Washtenaw County, Michigan, of the premises described in said mortgage, or so much thereof as may be necessary to pay the amount due, as aforesaid, on said mortgage, with the interest thereon at Thirteen percent (13.00%) per annum and all legal costs, charges and expenses, including the attorney fees allowed by law, and also any sum or sums which may be paid by the undersigned, necessary to protect its interest in the premises, which said premises are described as follows:

All that certain piece or parcel of land situate in the City of Ann Arbor, in the County of Washtenaw, and State of Michigan, and described as follows: Unit 21, ALPINE CONDOMINIUM, according to Master Deed recorded in Liber 1713, Pages 678-689, inclusive, Washtenaw County Records, and all amendments thereto, and designated as WASHTENAW COUNTY CONDOMINIUM SUBDIVISION PLAN NO. 39, together with rights in general common elements and limited common elements as set forth in the above Master Deed and as described in Act 50 of the Public Acts of 1978.

During the six months immediately following the sale, the property may be redeemed, except that in the event that the property is determined to be abandoned pursuant to MCLA 600.2241a, the property may be redeemed during the 30 days immediately following the sale.

Dated at Troy, Michigan, December 31, 1992, STANDARD FEDERAL BANK, a federal savings bank, Mortgagee

RONALD J. PALMER, Attorney for Mortgagee, 2800 West Big Beaver Road, Troy, Michigan 48064

March 3-10-17-24-31

Legal Notice 21

MORTGAGE SALE—Default having been made in the terms and conditions of a certain mortgage made by GERALD L. ZONCA, a single person, Mortgagee, to Standard Federal Savings and Loan Association, now known as Troy, Oakland County, Michigan, Mortgagee, dated November 10, 1983, and recorded in the office of the Register of Deeds for the County of Washtenaw and State of Michigan, on November 21, 1983, in Liber 1904, on Page 181, of Washtenaw County Records, on which mortgage there is claimed to be due, at the date of this notice, for principal and interest, the sum of Fifty-Eight Thousand Two Hundred Seventy-Five and 77/100 Dollars (\$58,275.77).

And no suit or proceedings at law or in equity having been instituted to recover the debt secured by said mortgage or any part thereof. Now, Therefore, by virtue of the power of sale contained in said mortgage, and pursuant to the statute of the State of Michigan in such case made and provided, notice is hereby given that on Thursday, April 15, 1993, at ten o'clock in the forenoon, local time, said mortgage will be foreclosed by a sale at public auction to the highest bidder, in the main lobby of the Washtenaw County Courthouse, Huron Street entrance, in the City of Ann Arbor, Washtenaw County, Michigan, of the premises described in said mortgage, or so much thereof as may be necessary to pay the amount due, as aforesaid, on said mortgage, with the interest thereon at 6.625 percent per annum and all legal costs, charges and expenses, including the attorney fees allowed by law, and also any sum or sums which may be paid by the undersigned, necessary to protect its interest in the premises, which said premises are described as follows:

All that certain piece or parcel of land situate in the City of Ann Arbor, in the County of Washtenaw, and State of Michigan, and described as follows: Unit 21, ALPINE CONDOMINIUM, according to Master Deed recorded in Liber 1713, Pages 678-689, inclusive, Washtenaw County Records, and all amendments thereto, and designated as WASHTENAW COUNTY CONDOMINIUM SUBDIVISION PLAN NO. 39, together with rights in general common elements and limited common elements as set forth in the above Master Deed and as described in Act 50 of the Public Acts of 1978.

During the six months immediately following the sale, the property may be redeemed, except that in the event that the property is determined to be abandoned pursuant to MCLA 600.2241a, the property may be redeemed during the 30 days immediately following the sale.

Dated at Troy, Michigan, December 31, 1992, STANDARD FEDERAL BANK, a federal savings bank, Mortgagee

RONALD J. PALMER, Attorney for Mortgagee, 2800 West Big Beaver Road, Troy, Michigan 48064

March 3-10-17-24-31

WANTED

Director, Musical Director, Producer
'BEST LITTLE WHOREHOUSE
IN TEXAS'

For Interview Call
(313) 878-5073

NOTICE OF
PUBLIC HEARING
LYNDON TOWNSHIP
PLANNING COMMISSION

An Application for a Zoning change has been received from Robert R. Steiner of 17500 Waterloo Road, Chelsea, Michigan 48118. The Applicant wishes to change the zoning of 9.63 acres from Resort Residential (RR) to Agricultural Residential (AR). The parcel is located at the address identified above.

This request will be considered by the Lyndon Township Planning Commission on Thursday, March 11, 1993, at 7:30 p.m. at the Lyndon Town Hall, N. Territorial and Lyndon Town Hall Roads.

Written comments will be received by regular mail at my home at 17401 Bowdish Road, Gregory, MI. 48137.

LYNDON TOWNSHIP
PLANNING COMMISSION

Paul Evanoff, Secretary

LYNDON TOWNSHIP
BOARD OF REVIEW

Notice is hereby given to all persons liable to assessment for taxes in the

TOWNSHIP OF LYNDON

County of Washtenaw, State of Michigan

That the assessment Roll of said Township will be reviewed by the Board of Review on Tuesday, March 2, 1993 7:00 p.m. at

LYNDON TOWNSHIP HALL

Lyndon Townhall Road and North Territorial Road

Appeals and Conferences with taxpayers
will be heard on

MONDAY, MARCH 8, 1993

from 9-12 a.m. to 1-4 p.m.

TUESDAY, MARCH 9, 1993

from 1-4 p.m. to 6-9 p.m.

WEDNESDAY, MARCH 17, 1993

from 6-9 p.m.

At which time upon request of any person who is assessed on said tax roll or of his or her agent and upon sufficient cause being shown, said Board of Review will correct the assessment as to such property in such manner as will in their judgment make the valuation relatively just and equal.

Such assessment tax roll as reviewed and approved by said Board of Review will be the assessment roll of said Township of Lyndon for the year 1993.

Starting Ratios for 1993 are: Agriculture, 48.16, Factor, 1.0383; Commercial, 46.60, Factor, 1.0730; Industrial, 49.28, Factor, 1.0147; Residential, 42.33, Factor, 1.1812; Developmental, 48.94, Factor, 1.0217.

The Lyndon Township Board of Review will hear appeals ONLY by appointment. Appointments may be made by calling 475-2410 between 9 a.m. and 5 p.m. Monday-Saturday.

JOHN FRANCIS, Supervisor

Chelsea Village
Council Proceedings

Regular Meeting.

Tuesday, February 9, 1993

The meeting was called to order at 7:30 p.m. by President Steele.

Present: President Steele, Village Manager Myers, Deputy Clerk Beaman. Trustees Present: Hammer, Kanten, Cashman, Dorer, Woodruff and Merkel.

Others Present: L. Collins, J. Frank, R. Harrook, P. Hankerd, T. Osborne, B. Shepherd, Chief McDougall, B. Fredette, R. Reynolds, M. Wonderly, Bob Line, R. Rigg, K. Chapman, D. Rosentreter, C. Clouse, L. Kusterer, M. Pickelsimer, B. Hamilton, M. Kyte and W. VanRiper.

The first order of business was public participation. Motion by Kanten, supported by Hammer, to approve the Consent Agenda. All Ayes. Motion carried.

President Steele asked for Committee and Department Head Reports. Mr. Robert Shepherd, Superintendent of Electric Department reported on the emergency shrap. It should be completed within 2-3 weeks.

Police Chief McDougall submitted his monthly report. Motion by Dorer, supported by Hammer, to remove Ordinance No. 116 (Establishing a smoke free environment in all Village buildings, and to provide exceptions, enforcement, and civil fines for violation) from the table. All Ayes. Motion carried.

Much discussion was generated from this ordinance from the public as well as Village employees.

Motion by Hammer, supported by Dorer, to adopt Ordinance No. 116 with the stipulation that the work bays at the Department of Public Works Garage and Electric and Water Garage be exempt from this ordinance. Roll Call: Ayes: Cashman, Hammer, Merkel, Dorer, Woodruff and Steele. Nays: Kanten. Motion passed, Ordinance No. 116 adopted.

Chief McDougall made his recommendation to Village Council for the purchase of a 1993 Police Patrol car. The bids were received as follows:

Palmer Ford Company, Chelsea \$13,061.00
Shaheen Chevrolet, Lansing \$12,960.84

Chief McDougall recommended that we go with the local bidder, Palmer Ford Company for the purchase of a Crown Victoria.

Motion by Merkel, supported by Hammer, to approve the purchase of a Crown Victoria from Palmer Ford for a purchase price of \$13,061.00 and that this vehicle not be purchased until after March 1, 1993 for payment in the 1993/94 Fiscal Year budget. Ayes all. Motion carried.

Motion by Hammer, supported by Merkel, to re-appoint Barbara Fredette as Street Administrator for the Village of Chelsea. Ayes all. Motion carried.

Motion by Dorer, supported by Kanten, to set the public hearing for the adoption of the 1993/94 Fiscal Year Budget for February 23, 1993 at 7:30 p.m. Ayes all. Motion carried.

Motion by Kanten, supported by Hammer, to authorize the transfer of funds from the General Fund to the Vehicle and Equipment Fund as detailed in the attached memo (Appendix A). Ayes all. Motion carried.

Motion by Hammer, supported by Dorer, to authorize the transfer of funds from the Industrial Park Fund to the Electric Fund as detailed in the attached memo (Appendix B). Ayes all. Motion carried.

Motion by Dorer, supported by Merkel, to authorize the transfer of funds from the Local Street Construction Fund as detailed in the attached memo (Appendix C). Ayes all. Motion carried.

Trustee Hammer, Chairman of the Solid Waste Committee presented to Council the proposals for providing equipment, labor and materials for refuse containers at the Chelsea Sanitary Landfill. This would be for an interim period when our landfill is full and prior to establishing a transfer station. Trustee Hammer explained the bids and answered questions by Council.

Motion by Hammer, supported by Woodruff, that we accept the bid of Proposal I (bidder provide the containers) from Liberty Environmentalists for the Type II (Construction Waste) and to accept the bid from BFI for Type II (Residential Waste). Ayes all. Motion carried. (Bids provided as Appendix D.)

Bob Line from BFI thanked Village Council for the opportunity to bid and for the opportunity to work with the Village of Chelsea.

Bill Van Riper, Lima township supervisor, questioned whether this would affect the tipping fees at the Chelsea Sanitary Landfill for township residents. Frank Hammer replied that at this time, the tipping fees would remain the same.

Trustee Hammer informed Village Council of a letter mailed to Western Washtenaw Recycling Authority Board members regarding the scheduling of a meeting to talk about the planning for a transfer station. This meeting will take place either March 3rd or 4th at 7:30 p.m.

Jackie Frank, a resident of the Village (E. Middle Street), questioned Council regarding the property at 118 E. Middle Street (this property is located just east of the alleyway that enters the Municipal Parking Lot off from E. Middle Street). Village Council indicated to Ms. Frank that no action had been taken regarding the property, however they were aware that it was available for sale. Trustee Merkel asked Ms. Dorer to contact him and he would talk with her further regarding this property.

Linda Collins, employee of the Police Department, requested that air quality issue which was raised during the discussion of Ordinance No. 116 be put on the next council agenda. Manager Myers indicated that information may not be available or any action by then, but that it will follow through on this.

Motion by Kanten, supported by Hammer, to enter Executive Session for the purpose of collective bargaining at 8:30 p.m. All Ayes. Motion carried. Regular meeting reconvene at 9:00 p.m.

Motion by Hammer, supported by Merkel, to compensate Rosemary Harrook, Zoning Inspector an additional \$2.50 per hour retroactive to January 4, 1993 for additional duties during the absence of an Assistant Village Manager/Planner. This additional \$2.50 increase will be withdrawn from Rosemary at the time that these duties are removed and at that time Rosemary will be paid a 5% increase to her Zoning Inspector \$9.45 per hour wage. There will be no additional pay increase at the March 1, 1993 date when other employees receive raises. Additionally, the Village Manager will monitor the work hours to assure they do not exceed 24 hours per week and he may give approval to the Zoning Inspector when needed up to 28 hours per week. Ayes all. Motion carried.

Motion by Merkel, supported by Dorer, to adjourn the meeting at 9:15 p.m. Ayes all. Meeting adjourned.

Respectfully submitted,
Georgia M. Beaman, Deputy Clerk.

ATTENTION LYNDON
TOWNSHIP RESIDENTS

The Lyndon Township Regular March Board Meeting has been changed to Wednesday, March 10, 1993 at 7:00 p.m.

AGENDA:

- 1) Work on 1993-1994 Proposed Budget
- 2) Board of Appeals Appointments
- 3) Reports
- 4) Correspondence and Other Business
- 5) Adjourn

LYNDON TOWNSHIP

Linda L. Wade, Clerk

CHELSEA PLANNING
COMMISSION
March 16, 1993-7:30 p.m.

Sylvan Township Hall

112 W. Middle Street
Chelsea, Michigan

Amendment to the site plan for Auto City Service, Inc., 1630 Manchester Road, Chelsea: 12x20 foot remediation shed (rear yard).

Signed, written comments, concerning the amendment will be accepted prior the Planning Commission meeting and will be read at the meetings. Comments should be addressed to the Chelsea Village Planning Commission, 104 E. Middle Street, Chelsea, Michigan 48118.

VILLAGE
ELECTION

To the Qualified Electors:

NOTICE IS HEREBY GIVEN, That an Annual
Village Election will be held in the

VILLAGE OF CHELSEA

State of Michigan

at
SYLVAN TOWNSHIP HALL

112 W. Middle Street
within said Village on

MONDAY, MARCH 8, 1993

For the purpose of voting for the election of the following officers, viz

Three (3) Village Trustees Two Year Term
One (1) Village Trustee One Year Term
One (1) Assessor Two Year Term
One (1) Village Clerk Two Year Term
Two (2) Library Board Trustees Three Year Term

Notice Relative to Opening and Closing of the Polls
Election Law Act 116, P.A. 1934

SECTION 720 On the day of any election the polls shall be opened at 7 o'clock in the forenoon and shall be continuously open until 8 o'clock in the afternoon and no longer. Every qualified elector present and in the line at the polls at the hour prescribed for the closing thereof shall be allowed to vote.

THE POLLS of said election will be open at 7 o'clock a.m.
and will remain open until 8 o'clock p.m. of said day of
election.

SUZANNE C. MORRISON

Village Clerk

VILLAGE OF CHELSEA
ZONING BOARD OF APPEALS
MARCH 17, 1993
5:00 P.M.

Sylvan Township Hall
112 W. Middle Street
Chelsea, Michigan

PUBLIC HEARING

Variance #93-2 CTL Assoc. Incorporated/Auto City Service
12'x20' remediation shed encroachment into rear and side yard setback

Variance #93-3 Gerald T. VanSickle, Inc. Requesting a substitute of truck and equipment rental business on nonconforming lot (107 Hayes Street)

Variance #93-4 Chelsea Fair Grounds/Ken McCalla Temporary Permits for Chelsea Amateur Radio Club Swap Meet

Bike Ride
Garden and Flower Show
Antique Shows

SYLVAN TOWNSHIP
BOARD OF REVIEW

Notice is hereby given to all persons liable to assessment for taxes in the

TOWNSHIP OF SYLVAN

County of Washtenaw, State of Michigan

That the Assessment Roll of said Township will be reviewed by the Board of Review on Tuesday, March 2, 1993 at 4:30 p.m.

SYLVAN TOWNSHIP HALL

112 W. Middle Street, Chelsea, Michigan

Appeals and conferences with taxpayers
will be heard on

MONDAY, MARCH 8, 1993

from 9-12 a.m. and 1-4 p.m.

TUESDAY, MARCH 9, 1993

from 4-10 p.m.

WEDNESDAY, MARCH 10, 1993

from 4-10 p.m.

FRIDAY, MARCH 12, 1993

from 12-6 p.m.

the Board of Review will be in session. Upon request of any person who is assessed on said tax roll or of his or her agent and upon sufficient cause being shown, said Board of Review will correct the assessment as to such property in such manner as will in their judgment make the valuation relatively just and equal.

Such assessment tax roll as reviewed and approved by said Board of Review will be the assessment roll of said Township of Sylvan for the year 1993.

STARTING RATIOS for 1993 are: Agriculture, 44.98, Factor, 1.1116; Commercial, 45.06, Factor, 1.1096; Industrial, 49.21, Factor, 1.0161; Residential, 42.75, Factor, 1.1696; Developmental, 52.52, Factor, .9520.

The Sylvan Township Board of Review will hear appeals by appointment. Appointments may be made by calling 475-7628 before March 8, 1993, between 9:00 a.m. and 4:00 p.m.

GERALD H. DRESSHOUSE, Supervisor

Dated: February 2, 1993

AREA DEATHS

Agnes M. Merkel

Chelsea
Agnes M. Merkel of Chelsea, age 88, died Friday evening, Feb. 26, 1993 at the Chelsea Retirement Community. She was born Sept. 11, 1904 in Chelsea, the daughter of John and Agnes (Conlin) Young.

Mrs. Merkel was a life-long resident of Chelsea and graduated from St. Joseph Academy in Adrian and Michigan Normal (EMU). She was a life-time member of St. Mary's Catholic church and past president of the Altar Society and the Child Study Club.

On Sept. 24, 1932 she married Norbert L. Merkel and he preceded her in death on Sept. 15, 1992.

She is survived by her three children, Richard and Kathryn Merkel of Phoenix, Ariz., Joan and Thomas Elisele of Ann Arbor and Katherine and Richard Koziski of Chelsea; 12 grandchildren, seven great-grandchildren; and one sister, Gertrude Young of Tucson, Ariz.

She was preceded in death by two brothers, Thomas and Clare Young and one sister, Mary Merkel.

The funeral mass was held Tuesday, March 2, at 10 a.m. from St. Mary's Catholic church with the Rev. Fr. Philip Dupuis officiating. Vigil services were held Monday, March 1, at 7:30 p.m. from the Staffan-Mitchell Funeral Home with Deacon Richard Shaneyfelt and Helen Bulick officiating. Burial followed in Mount Olivet Cemetery, Chelsea.

Expressions of sympathy may be made to St. Mary's Catholic church for the Proposed Weekday Chapel.

Arrangements were by Staffan-Mitchell Funeral Home.

James W. Muir

Ann Arbor
James W. Muir, Ann Arbor, formerly of St. Clair Shores, age 79, died Monday, Feb. 22, 1993 at Chelsea Community Hospital. He was born Nov. 1, 1913 in Winnipeg, Manitoba, Canada, the son of William and Christina (Gordon) Muir.

He married Evelyn L. Borlace Feb. 22, 1938, and she survives.

Other survivors include his daughter, Louise (Paul) Likavec of Chelsea; two grandchildren, Julie and Michael Thompson of Chelsea; a brother, Robert Muir of Windsor, Ontario; a sister, Mary Vachon of McGregor, Ontario; and two nieces and a nephew. He was preceded in death by a brother, Gordon Muir.

Jim retired from the Detroit Street Railroad and was a member of the DSR Retired Employees Club. He was also a member of the Acacia F&AM Lodge No. 477.

Masonic services were held Thursday, Feb. 25, 7:30 p.m. at the funeral home.

Funeral services were held Friday, Feb. 26, at 1 p.m. at Cole Funeral Chapel with the Rev. Franklin H. Giebel officiating. Burial followed at Oak Grove East Cemetery, Chelsea.

Memorial contributions may be made to American Cancer Society.

Duane Quigley

Chelsea
Duane Quigley of Chelsea, age 43, died unexpectedly Sunday morning, Feb. 28, 1993 at his home. He was born May 1, 1948 in Jackson, the son of William J. and Doris (Owen) Quigley.

Duane was a life-long resident of Chelsea, a member of the North Sharon Baptist church and especially loved the out-of-doors and fishing on Drummond Island. He is survived by four brothers, Ray, Jim and Carl, all of Chelsea, Jerry of Grass Lake; one sister and brother-in-law, Jennette and Lon Davis of Alabama; three uncles, Leonard and Tom Quigley of Chelsea, Charlie Quigley of Arizona; four aunts, Marie Quigley, Alice Bergman, Kay Egler and Margaret Hatt, all of Chelsea; and many cousins.

He was preceded in death by his parents, and a brother, Larry in 1992.

Funeral services will be held Thursday, March 4, at 11 a.m. from the Staffan-Mitchell Funeral Home with Pastor William Winger of the North Sharon Baptist church officiating. Burial will follow in Oak Grove Cemetery, Chelsea.

The family will receive friends on Wednesday from 2 to 5 p.m. and 5 to 9 p.m. at the funeral home. Expressions of sympathy may be made to the Duane Quigley Memorial Fund.

Mildred A. Grams

Chelsea
Mildred Adeline Grams of Chelsea, age 92, died Friday, Feb. 26, 1993 at the Chelsea Retirement Community after a long illness. She was born Sept. 17, 1900 in Columbus, Mich., the daughter of George W. and Sarah (Livingston) Ingham.

She married Peter Harry Grams Jan. 14, 1939, and he preceded her in death on April 1, 1941.

Mrs. Grams was a member of the Chelsea First United Methodist church and a former member of Strathmoor United Methodist. She retired from Grand Trunk Railroad after 20 years of service.

Survivors include several nieces, nephews, and friends, including her very special friends, the Jack and Glenna Bittle family.

Funeral services were held Monday, March 1, at 11 a.m. at Chelsea Retirement Community Chapel with the Rev. Dr. J. Gordon Schleicher officiating. Burial followed at Evergreen Cemetery, Detroit.

Memorial contributions may be made to Chelsea Retirement Community.

Arrangements were handled by the Cole Funeral Chapel.

NAPCC
National Animal Poison Control Center

(217) 333-3611

Dorothy V. Eder

Dexter
Dorothy V. Eder, age 82, of Dexter, died Monday, Feb. 22, 1993 at Chelsea Community Hospital. She was born Dec. 20, 1910 in Lyndon township, the daughter of Ray and Inez Vere (McMichael) Yocum.

She married Julius S. Eder on July 4, 1931. He preceded her in death on May 3, 1974.

She was a member of St. Andrew's United Church of Christ, Dexter.

She is survived by a son, Fred White of Oldsmar, Fla.; Mrs. Michael "Wendy" Bojcun of Midland; four grandchildren, Mrs. Michael "Wendy" Bott, Patrick Bojcun, Matthew Bojcun, and Michelle Bojcun, all of Midland; four great-grandsons, Eric, Craig, Zachary, and Christopher Bott; two sisters, Mrs. Clayton "Doris" Balmer of Williamston and Mrs. Lloyd "Viola" Wagner of Florida; a brother and sister-in-law, Robert and Betty Yocum of Florida; a sister-in-law, Elaine Knickerbocker of Chelsea; and several nieces and nephews. She was also preceded in death by one sister, Roberta White and one brother, Wilbur Yocum.

Funeral services were held Friday, Feb. 26, at the Hosmer-Muehligh Funeral Chapel, Dexter. The Rev. Gary J. Kwiatek officiated with burial in St. Andrew's Cemetery, Dexter. Memorials may be made to the Washtenaw Extension Services/4-H Clubs, in care of Linda Colby, 7441 N. Zeeb, Dexter; Dexter Athletic Booster Club, in care of Dexter Community Schools, 2615 Baker Rd.; or the donor's choice.

Births

A son, Cal Jacob, Tuesday, Feb. 16, at St. Joseph Mercy Hospital, Ann Arbor, to Dennis and Susan Bauer of Chelsea. Maternal grandparents are Jerry and Donna Frisbie. Paternal grandparents are Norman and Gail Bauer, all of Chelsea. Cal has a brother, Darl, 7½.

A daughter, Amanda Lee, Feb. 22, to Shelly and Randy Gates of Jackson. Grandparents are Pat and Howard Gates of Michigan Center and Sandy Weber of Chelsea and the late Fritz Weber. Great-grandmother is Ethel Buehler of Chelsea. Amanda has a brother, Aaron, 2½.

A son, Jesse Alexander, Feb. 9, to Brian and Cristy Kovath of Brighton. Grandparents are Arlene Fahrner of Manchester, Norm "Fahner" of Chelsea, Sue and Ernie Kovath of Brighton. Great-grandfather is Arnold Fahrner of Chelsea. Jesse has two brothers, Brandon 8 and Nikkolas 5.

A daughter, Emma Leigh, Feb. 10, at St. Joseph Mercy Hospital, Ann Arbor, to Eric and Tami Gillingham of Pinckney. Grandparents are Alice Voss and Arlene Long of Caro, and Jack Long of Saginaw and John Gillingham of Caseville.

SCHOOL LUNCH MENU

Weeks of March 3- March 12
Wednesday-March 3--Chicken nuggets with sauce, curly fries, vegetable sticks, Jell-O with fruit, milk.

Thursday, March 4--Cheese and sausage pizza, tossed salad with dressing, fresh fruit, pudding, milk.

Friday, March 5--No school.

Monday, March 8--Chicken patty on a bun, french fries, dill pickles, applesauce, milk.

Tuesday, March 9--Boneless Rib-B-Q, bagelette and butter, scalloped potatoes, sliced carrots, fruit cocktail, milk.

Wednesday, March 10--Chili with cheese, warm pretzel, carrot sticks, dessert, milk.

Thursday, March 11--Beef ravioli, green beans, dinner roll and butter, pineapple, milk.

Friday, March 12--Cheese pizza, tossed salad with dressing, fresh fruit, cookie, milk.

Vegetable crops are thriving under irrigation from waste water used to raise cold-water fish. Scientists harvested lettuce and strawberries from hydroponically grown plants fertilized with rainbow trout effluent. Quality was as good as that from conventionally grown plants.



A FATHER AND SON membership was formalized Monday when Dale Cole, center, was inducted into the Kiwanis Club of Chelsea by his father, Don Cole, right. Current club president John Knox at left, assisted Don and his son, Dennis.

Kathy Carter Appointed to Village Planning Commission

Kathy E. Carter of Chelsea has been appointed to the Chelsea Village Planning Commission.

Carter works in technical communications for the National Vehicle and Fuel Emissions Laboratory of the Environmental Protection Agency in Ann Arbor.

She takes the place of Charles Skelton.

Standard Classified Ads
get quick results!

We can rebuild your home
and replace
your contents

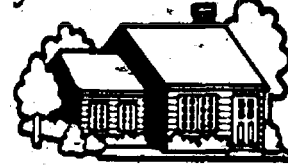

The new Special Homeowners policy from Farm Bureau General Insurance Company of Michigan can do big things, like rebuilding your home no matter what the cost. Or little things, like replacing your trees, your locks, or your TV set.

Always quality protection—in big things or small.
FARM BUREAU INSURANCE
Making your future more predictable.



DAVE ROWE CPCU
121 S. Main
Chelsea, MI 48118
Phone: 475-9184

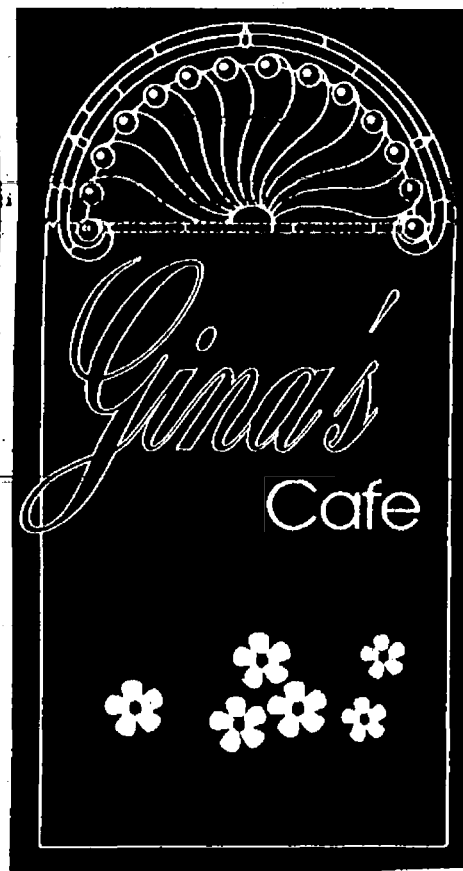

We're
Celebrating
Our 3rd
Anniversary

Next week, Wednesday
March 10th

To our customers: It is our privilege to spend all the days of the year
doing the work we love with people who, above all else,
make it so worthwhile!

ANNIVERSARY BREAKFAST

2 Eggs, Toast & Jam 99¢
2 Eggs, Hash Browns, Toast & Jam \$1.49
2 Pork Chops, Eggs, Hash Browns, Toast & Jam \$3.99

* Complimentary Muffin With Meal
Served from 6-10 a.m.

ANNIVERSARY LUNCH

Turkey Breast Sandwich on Toast, Potato Chips \$1.95
Fried Ham Sandwich on Toast, Potato Chips \$1.95

Served from 11 a.m.-2 p.m.

ANNIVERSARY LUNCH & DINNER

Veal Parmesan, Spaghetti, Cole Slaw, Garlic Toast \$3.95
Chicken Parmesan, Spaghetti, Cole Slaw, Garlic Toast \$3.95

* Complimentary Fudge Walnut Brownie with Ice Cream
smothered with Hot Fudge served with your meal
Served from 11 a.m. - 8 p.m.

As you leave, please pick out a coupon . . . you may win
• SPECIAL GIFTS • GINA'S GIFT CERTIFICATES • ENTREES, DESSERTS OR DRINKS
and much, much more!!!

CHELSEA CLEANERS

NOW OFFERS
PICK-UP &
DROP-OFF
SERVICE AT THE
LAUNDRY
ROOM

524 N. MAIN ST., CHELSEA
MONDAY-FRIDAY
8:AM - 9:PM
SATURDAY & SUNDAY
9:AM - 9:PM

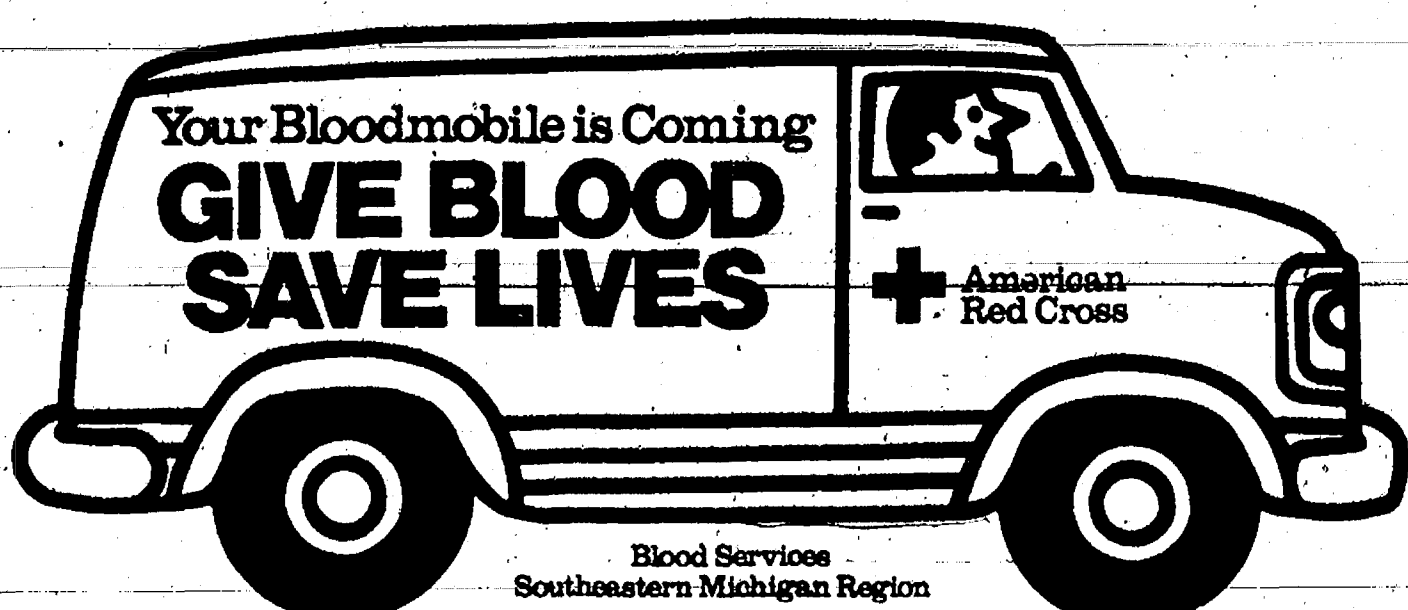

Thursday, March 4 — 8 a.m. to 8 p.m.
at OUR SAVIOR LUTHERAN CHURCH — 1515 S. Main
FOR APPOINTMENT PHONE 971-6534

Teen Pleads No Contest to Sexual Abuse

A 15-year-old Manchester boy pleaded no contest Tuesday in Washtenaw County Juvenile Court to a charge of first-degree criminal sexual conduct.

The victim, a five-year-old Manchester girl who has since moved to Tecumseh, had the boy's mother for a baby sitter.

The boy initially had three charges filed against him, but two were dropped in a plea bargain arrangement.

The boy's older brother also faces faces similar charges.

The boy allegedly abused the girl several times over the course of a year. However, the specific charge involved an incident in March of last year.

McKune Library Conducting Annual Bookmark Contest

McKune Library's fourth annual Design-a-Bookmark Contest began March 1. Children from pre-school through 6th grade are invited to submit their design. Bookmarks must be submitted on official entry forms that are being distributed at North and South Elementary, Beach Middle school and the McKune Memorial Library.

Bookmarks are judged on creativity, artistic skill, and how well they illustrate the different things you can learn about at the library. The slogan "Learn about it at the library" must appear on each design. Top winners in each of the five categories will have their bookmark reproduced and distributed at the Library. The deadline for entries is March 27.



FRANCES BAUER of Chelsea retired from Federal Screw Works last week after 25 years of service. As usual, employees held a festive retirement party at the plant with a wide array of desserts. On hand to congratulate her were, from left, plant manager Fred Hoffman, general manager Jeff Harness, and, right, union representative Bobby Brown, who presented her with a Bible.

Christmas in April Planned For April 24 in Chelsea Area

The second annual Christmas in April/Washtenaw will be held on Saturday, April 24.

Six homes in the Chelsea area will be repaired and renovated for their elderly, low-income, or handicapped residents.

Dick Shaneyfelt is again coordinating the local effort.

Last year, Chelsea area businesses and individuals donated more than \$8,000 and expenses came to \$5,500, which gives this year's program a jump start of more than \$2,500. So far the program has received \$1,300 in donations this year, putting the balance at approximately \$3,800 (Shaneyfelt says that anyone who wants to see the exact amounts may do so).

Shaneyfelt estimates expenses this year will run about \$9,000, or \$1,500 per house. He says he hopes to have between 100 and 125 volunteers to do everything from home repairs to day care to forming an end-of-the-day rally for workers and their families.

Last year more than 150 volunteers worked on seven homes in the Chelsea

area. Due to the rain on work day, several of the homes had to be visited two or three times, but most of the work was completed.

For more information, or to make a recommendation of someone who could use help, contact Shaneyfelt at 475-8193 after 5 p.m.

Recycling Manager Says Program Off To Excellent Start

The public is starting to "participate in a major way" in the Western Washtenaw Recycling Authority's recycling program, according to authority manager Jeff Bagocius.

The Material Recovery Facility on Werker Rd. has been operating for two months. In that time, the authority has collected 165,940 pounds of newspapers, 82,440 pounds of corrugated cardboard, 32,440 pounds of glass, 32,300 pounds of cans, and 14,000 pounds of plastic milk jugs, Bagocius said. That totals 327,120 pounds of materials that would have otherwise gone to a landfill. If they had gone to what is left of the Chelsea landfill, the facility would be closed.

The recycling efforts, Bagocius said, have saved 2,100 trees, reduced industrial water consumption by 1,116,000 gallons, and reduced industrial electrical usage by more than 5 billion watts.

"This is only the beginning," Bagocius said.

"To make recycling successful requires the participation of all of the people in western Washtenaw county. Everyone needs to participate. Every pound or cubic foot of material we can divert from our landfills contributes to keeping the landfills open longer as well as not having to spend a million dollars an acre to develop new landfills."

The program uses curbside recycling in the villages of Chelsea and Manchester, and remote drop-off sites in Sylvan, Lyndon, Dexter, Lima,

Bridgewater, and Manchester townships. For more information call Bagocius at 475-6160.

Chelsea Resident Pleads No Contest To Sexual Assault

Chelsea resident Kermit L. Sharpe pleaded no contest last Monday to charges that he sexually molested a seven-year-old neighbor girl.

The girl, now nine, testified in Washtenaw County Circuit Court that Sharpe had forced her to perform oral sex in his bathroom in June of 1991. She also said she immediately went home and told her mother.

After the testimony, Sharpe, 35, of 310 South St., pleaded no contest to a reduced charge of intent to commit sexual penetration, a felony with a maximum penalty of 10 years in prison. Originally he was charged

with first-degree criminal sexual conduct, which could have carried a life sentence.

A no contest plea does not admit guilt but is treated as a conviction at sentencing, which will take place April 1.

It is unusual for testimony to take place with a no contest plea. However, assistant prosecutor said the girl had been waiting for two years to tell her story to a judge because she had been told not to talk to anyone but police or the judge about the case.

Sharpe is free on bond pending his sentencing. He has no prior convictions.

District Urges Candidates To File Petitions Early

Anyone interested in running for the Chelsea Board of Education is advised to have their nominating petitions returned by Monday, April 12, the ninth Monday before the annual elections.

However, legally candidates may have until May 17.

The state legislature apparently created a major headache for some school districts when it enacted Public Act 263, which became effective in January. The act requires certain districts, called fourth class districts (Chelsea is one of them) to change the last day to file a petition to 30 days prior to the election, which this year is May 17.

The problem was created by the fact that candidates also have until May 20 to withdraw from any school board race, and absentee ballots have

to be printed and available by May 25. "It would be just about impossible to comply with these dates," said Chelsea assistant superintendent Fred Mills.

Mills said there is the possibility that the legislature will amend Public Act 263 to return the deadline to its traditional nine weeks before the election. However, if the law is amended after April 12, "we might not have any candidates," Mills said.

"We are encouraging anyone who plans to be a candidate to file by April 12 so that if the law is changed you will have filed by the legal date of April 12 and would also qualify for the May 17 date should the law not be changed," Mills said.

Standard Classified Ads get quick results!

Q: SO WHAT SHOULD YOU DO IN A RECESSION?

A: First, be brave and don't cut the ad budget.

GEE FARMS

14928 BUNKERHILL RD., STOCKBRIDGE 49285 (517) 769-6772

Open Year-Around 9 a.m. to 5 p.m.

BIRD SEED

THISTLE SEED 50 lbs. \$38⁹⁵

BLACK OIL

SUNFLOWER SEED . . . 50 lbs. \$9⁹⁵

MIXED BIRD SEED . . 50 lbs. \$7⁹⁵

BIRD FEEDERS . 20% Off

Visit us at the Home Builder's Show
March 5-6-7 at Jackson County Fairgrounds

Stihl 025

CUTS INTO WOOD, NOT YOUR FREE TIME

A powerful, lightweight saw for work in the yard, on the farm or in the deep woods. The Stihl 025 cuts right through pulp- and firewood—not your free time. Get one today.

\$349⁹⁵

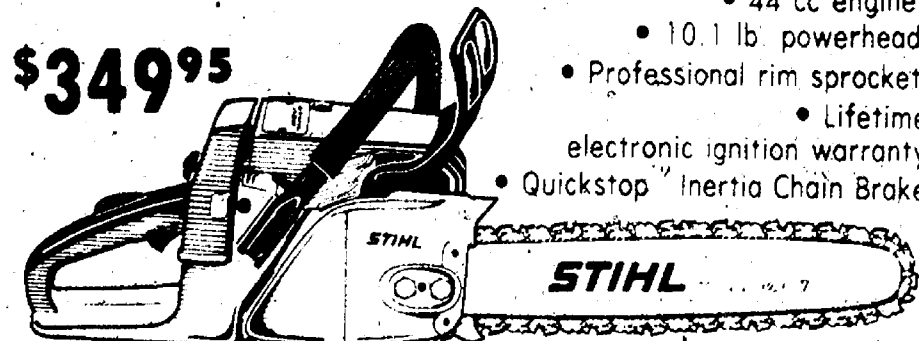

025-16"

FREE CASE & EXTRA CHAIN
With 025 — A \$50 Savings

STIHL

WHEN YOU DEPEND ON TOOLS, DEPEND ON STIHL

JOHNSON'S HOW-TO

LAWN & GARDEN Service station
110 N. Main St.
Downtown Chelsea

Open
Mon - Fri 8 AM - 8 PM
Sat 8 AM - 5 PM
Sun 10 AM - 2 PM

Service Station Hours
Mon - Sat 8 AM - 5 PM
FREE DELIVERY

Friendly, Knowledgeable Service Close To Home
Your Full Service Hardware Store
... and Much More!

We Offer:
AUTO
HOME
BUSINESS
LIFE
HEALTH
INSURANCE



Companies Represented:
CINCINNATI INSURANCE
CITIZENS INSURANCE
FREMONT MUTUAL
HASTINGS MUTUAL

206 EAST HURON
ANN ARBOR



Wagner-Kleinschmidt Agency

JOHN WAGNER, Agent
DEBORAH S. DAULT, Agent

1119 S. Main, Chelsea, MI

By the Secretary of State's Office in Chelsea

Ph. 475-8570

"Chelsea is my hospital."



Vivian Michelson, left,
with her family physician,
Dr. Evelyn Eckles.

"As a hospital volunteer, I meet patients from all over Michigan and other states. They come for advanced treatment, and they leave with memories of a homelike, friendly hospital where people care. One woman from the Carolinas stayed with a local family while her husband was being treated for severe headaches. She says she'll never forget the friends she made here. I've been a patient at Chelsea, too, but looking through her eyes helped me see what a tremendous resource we have near home."

For information on hospital services, call 313/475-1331.
For help finding a physician, call 313/475-4050.

